1958

The Echo

CANTON PUBLIC LIBRARY
CANTON, MASSACHUSETTS

CANTON PUBLIC LIBRARY
CANTON, MASSACHUSETTS

Presented by

Daniel Keleher

THE ECHO
1958

PUBLISHED
BY THE
SENIOR CLASS
OF
CANTON HIGH SCHOOL

CANTON PUBLIC LIBRARY
CANTON, MASSACHUSETTS

FOREWORD

We stand now on the threshhold to the great door of life. The time is drawing near when we must open this door and go our separate ways.

We, the class of 1958, proudly present our edition of *The Echo*, recording the deeds of the boys and girls who for the past four years embodied the spirit of Canton High School. In years to come we hope that this yearbook will keep alive the memories which we have gathered during our high school days.

TABLE OF CONTENTS

DEDICATION ..... *Page* 3

FACULTY ..... *Page* 5

SENIORS ..... *Page* 16

CLASS HISTORY ..... *Page* 15

UNDERCLASSMEN ..... *Page* 57

SPORTS ..... *Page* 69

ACTIVITIES ..... *Page* 85

ADVERTISEMENTS ..... *Page* 95

DEDICATION

We, the class of 1958 of Canton High School, fondly dedicate this, our Yearbook, to you, Mr. Gibson, who have done so very much for each and every one of us during our four years in high school.

You have gained the admiration and respect not only of each and every boy in the high school but also of all the girls, because of the many acts which you have performed above and beyond that which was required of you. It is for this reason that we dedicate this, our own issue of *The Echo,* to you and add the fervent hope that we may always show the good sportsmanship in our lives that you have so often shown in yours.

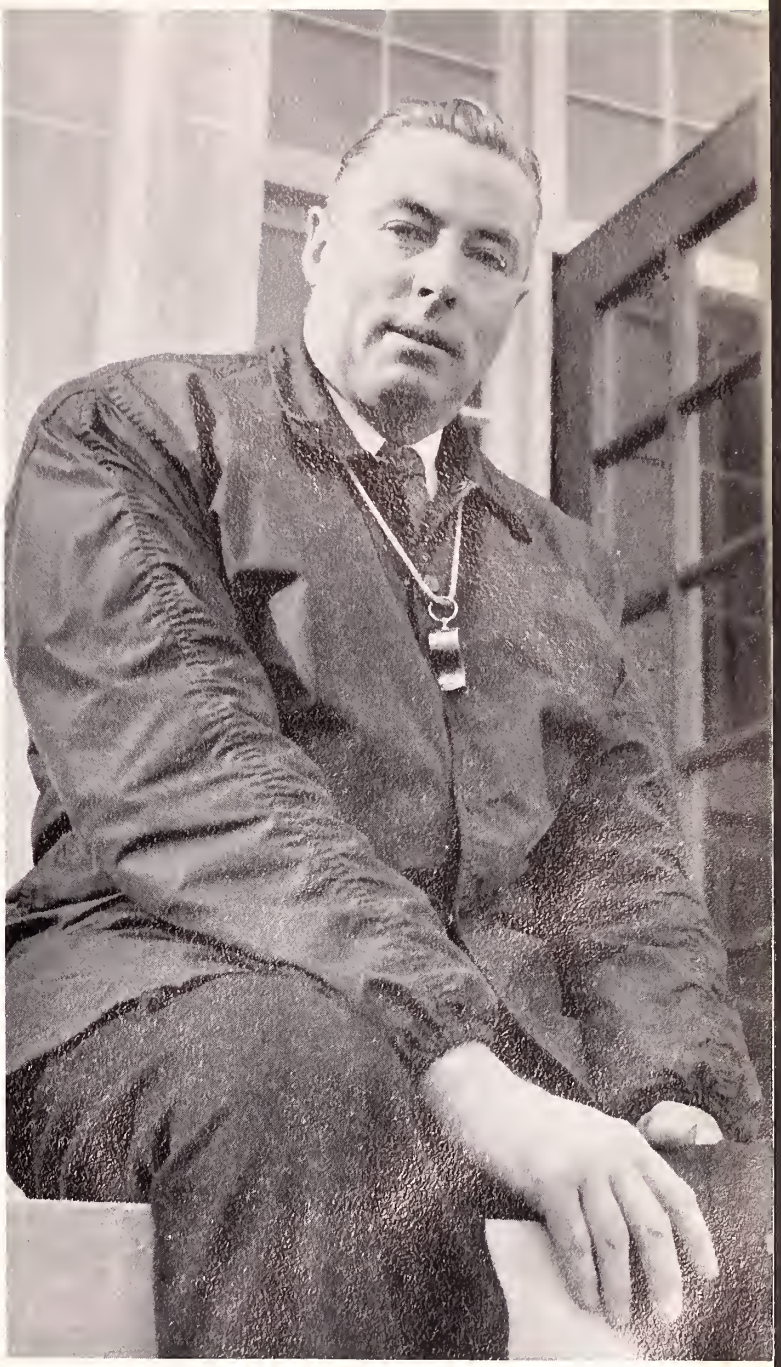

OUR YEARBOOK EDITORS

STEPHEN HAGAN LORRAINE TATUM

THE ECHO

FACULTY

SUPERINTENDENT'S MESSAGE

A serious realization that the years of high school education are of tremendous value and importance in preparing one for a successful future in this scientific age is an essential understanding for each to acquire as early as possible. This, coupled with initiative, determination and self-discipline, will produce the superior citizen America needs.

JOHN GLENN
Superintendent of Schools

MARGARET L. AHEARN
Secretary

MRS. MARY C. BRODEUR
Secretary

PRINCIPAL'S MESSAGE

May I take this opportunity to wish each and every one of you success and happiness in your future careers. You are just finishing one plateau towards your future education; keep aiming for more education whether it be in college, business, the military, or domestic fields. Do this for the rest of your lives.

WILLIAM E. DONOVAN
Principal

MRS. GERTRUDE M. DANA
Assistant Principal,
School Treasurer

MRS. MARION BERTELETTI
Secretary

HIGH SCHOOL

JEANNETTE L. BERTRAND
B.S. Ed., Worcester Teachers College; French, Senior Advisor.

WARREN E. BOWYER
B.S., Oklahoma A. & M.; Social Studies, Freshman Advisor, Freshman Coach.

GEORGE P. CARNIE
B.S., Bates College; Algebra, Math.; Freshman Advisor.

RALPH S. CLOUGH
B.S. Ed., Fitchburg Teachers College; Algebra, Geometry,, Senior Advisor.

GERTRUDE M. DANA
A.B., Boston University; Assistant Principal, School Treasurer, Math.

HUGH W. DOWSON
A.B., Tufts; M.A., Columbia University; Driver Training, Latin, English, Sophomore Advisor.

GEORGE H. FARNUM
Rhode Island School of Music; Band Director.

BARBARA C. FIORE
A.B., Emmanuel College; Biology, World History, Junior Advisor.

ROBERT C. GIBSON

B.S. Ed., Boston University; Physical Education, Athletic Director.

MARILYN E. GLYNN

B.S. Ed., Massachusetts School of Art; Art.

LILLYAN GREENE

Burdett College; Boston University; Bridgewater Teachers College; Bookkeeping, Business Law, Junior Advisor.

ROBERT W. HAGGLUND

B.S., M.Ed., Springfield College; Vocal Music.

DAVID E. HAINES

A.B., Bates College; M.Ed., Boston University; U. S. History, English, Assistant Coach, Junior Advisor.

LEONARD HASSOL

B.A., Brooklyn College; School Adjustment Counselor.

MARY T. HAYES

B.S.Ed., Bridgewater Teachers College; Physical Education, Girls' Athletics.

RICHARD HEADSTROM

B.S., M.I.T.; Chemistry, Physics, Ind. Science.

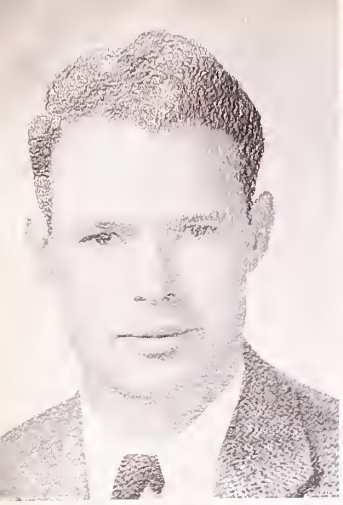

JOHN F. HOWARD
B.S. Ed., Boston Teachers College; Industrial Arts.

LUCILLE T. KELLEY
B.A., Emmanuel College; Science, Freshman Advisor.

JOHN LeROY
B.S., Springfield College; Social Studies, Math, Assistant Coach.

DORIS B. LOWRY
B.A., Wellesley College; English, Freshman Advisor.

FREDERICK M. MacDONALD
A.A., A.B., Boston University; Democracy, World History, Junior Advisor.

EVELYN K. MANNING
School of Domestic Science, Vesper George; Household Arts.

JOANNE M. MEADE
B.S., Boston University; Typing, Commercial Subjects.

DOROTHY C. MILLER
New York State School of Agriculture; Home Economics, Sophomore Advisor.

MARIO R. MORIELLO
B.S., Boston University; Physical Education, Head Coach.

MADELINE C. O'DONNELL
B.B.A., M.Ed., Boston University; Commercial Subjects.

CLARE M. ROACH
B.S., M.Ed., Boston Teachers College; English, Sophomore Advisor.

ROBERT W. TIGHE
B.A., University of Massachusetts; English, Senior Advisor, Yearbook Advisor.

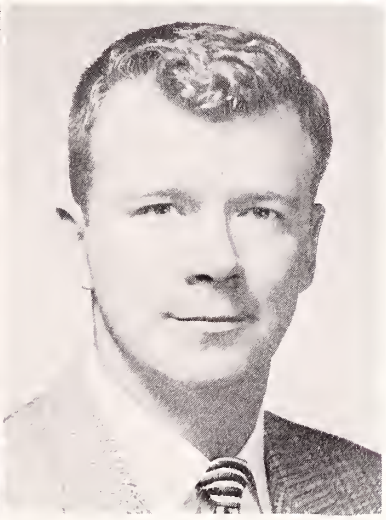

FREDERICK J. WELCH
B.S., University of Massachusetts; M.Ed., Boston University; Guidance Counselor.

PAUL E. CALLANAN
B.S. Ed., Boston Teachers College; Industrial Arts.

MR. FREDERICK J. WELCH, *Guidance Director*

Mr. Welch in a typical conference with Seniors, Hobart Harmon, Barbara Berteletti, and Stephen Hagan.

GUIDANCE

SCHOOL NURSE

OLIVE DUGGAN, R.N.
Forever watchful of our health.

MAINTENANCE

GEORGE JONES, RALPH MASCIARELLI, WALTER BUCCI
What would we do without them? . . .

SCHOOL COMMITTEE

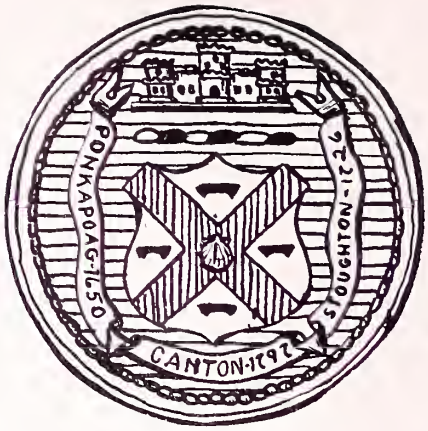

Seated: Mrs. Mary Ruth Ruane. *Standing, left to right:* Daniel Galvin, Roger Williams, John Glenn, Superintendent of Schools, and Paul Galvin, Chairman.

SENIORS

CLASS

On a bright autumn day in 1954, we began our four . . . year career as high school students. How well I remember our first few weeks at Canton High . . . entering classes, red-faced and late, because we had just been informed we were in the wrong room . . . those lockers which always seemed to be stuck . . . the new thrill of rooting for our school at football games.

Early in November we held an election to choose our class officers. When the votes were counted, we found out that David Hagan was our President, Paul Carroll our Vice President, Judy Doyle our Secretary, and Stephen Hagan our Treasurer. Together these capable officers planned many events for our class, the first of which were two food sales which helped get our treasury off to a good start.

On May 6, 1955, we played host to the other students of the school at our big dance—the Freshman Frolic. After this memorable night was over, we happily looked forward to our class trip to Nantasket, which was the perfect ending for our fun-filled freshman year.

Back at C. H. S. again after summer vacation, this time as sophomores, we got right down to business and held election for class officers. Our choices were: President, Joel Lerner; Vice President, Barbara Bankart; Secretary, Paul Carroll; and Treasurer, Marcia Gallagher. These four efficient people did their best to make our sophomore year a happy one. At their meeting in February, they made plans for our Sophomore Hop. Committees were chosen, an orchestra picked, and the date of our dance was set for March. The dance was a huge success; we all had a wonderful time.

At the next meeting, our class officers were told by Mr. Donavan that we could choose our class rings in our sophomore year. Our ring committee was composed of the following class members: Stephen Hagan, Joel Lerner, Lena Cardell, Diane Carco, Nancy Adams, Paul Carroll, and Caroline Taber. We were all very pleased at their choice of a stone, a black onyx, and with pleasure we looked forward to receiving our class rings early in our junior year.

The following September, we found ourselves back at school, ready to start our biggest year so far, our junior year. As we had planned, we were soon proudly sporting our handsome class rings.

On May 24 came the evening we had long anticipated — our Junior Prom. Soft lights, lovely decorations, and enchanting music added to the magic of this wonderful night. The highlight of the evening was the crowning of our King and Queen, Lois Phillips and Kenneth Gorten.

CLASS

Tune: Notre Dame Victory March

Farewell to old Canton High
We're going onward, our aims are high
We'll be loyal to your name
True to tradition bring you fame
New worlds to conquer, lands to see
The sky's no limit for you and me
Thank you teachers for the courage
We learned at Canton High

HISTORY

Now our junior year was fast drawing to a close, and before we knew it, we would be seniors. At the graduation exercises of the Class of 1957, the following members of our class received Pro Merito awards: J. Baker, A. Citrano, P. Currier, K. Donaghey, W. Gefteas, B. Gora, S. Hagan, M. Kelliher, J. Lerner, E. Mennino, J. Mitcheroney, S. Nenart, C. Taber, L. Tatum, L. Tatum, E. Vaitkunas, and J. Yeomans. Instead of the traditional trip to Nantasket, we ended our junior year by an excursion to Rocky Point, Rhode Island, where we spent a day we will always remember.

As we sat in our homerooms (on the first at last!) in September of 1957, we had that wonderful feeling that only a Senior knows. This was our final year at C. H. S. We got our last year underway by holding elections for class officers. Our able officers this year were: Gus Walsh, President; Paul Carroll, Vice President; Loretta Tatum, Secretary; and Bill Gefteas, Treasurer.

We found that this year slipped by even more quickly than the others. Preparations for graduation were being made as far back as September, when two capable and responsible editors for our yearbook, the 1958 ECHO, were Lorraine Tatum and Stephen Hagan. On October 2, we were excused from school for our trip to Purdy's to have our Senior Pictures taken.

After our Christmas vacation, the final plans were made for one of the big events of our last year—the Senior Ball. The date was February 25, and the Blue Hill Country Club provided the perfect setting for this memorable evening. The dance was a success in every way.

Next on our schedule was our class play—"Gentlemen Prefer Blondes." The stars of our play were Lois Phillips and Gertrude Dean.

Senior Week followed our wonderful Senior Banquet, and we crowded all the fun we could into those seven days; they will always provide us with many memories of good times and friendship.

And now, the final page in our four-chapter story—Graduation Night. Now that our high school years are over, even though we have often anticipated graduation, now we wish we could stay for just a little while longer. We are now beginning to fully appreciate all the help and guidance which have been so generously given to us by the faculty of Canton High, especially by Mr. Donovan and Mrs. Dana, our Principal and Assistant Principal. Though we are all looking forward to the future we can't help the feeling of sadness as Canton High becomes part of our past.

KATHLEEN DONAGHEY
Class Historian

SONG

Farewell to old Canton High
We will remember as time goes by
All the friends we left at home
As ever onward we may roam
We'll think of ball games we have played
Our memories are too bright to fade
We will cherish evermore
The good times at Canton High

—HOBART HARMON

CLASS OFFICERS

Left to right: Paul Carroll, Vice President; Gus Walsh, President; Loretta Tatum, Secretary; William Gefteas, Treasurer.

MR. ROBERT TIGHE

MR. RALPH CLOUGH

ADVISORS

MISS JEANETTE BERTRAND

NANCY LEE ADAMS

Ambition: Physical Education Teacher.

VIVACIOUS . . . Capable captain of the cheerleaders . . . active in girls' sports . . . blushes easily . . . our Junior Treasurer . . . popular "Rocky."

Student Council 1; Driver Training 3; Glee Club 1; Cheerleader 1-4, Captain 4; Basketball 1-3; Field Hockey 1-4, Captain 4; Freshman Frolic Committee; Softball 1-3; Sophomore Hop Committee; Junior Prom Committee; Class Ring Committee; Class Officer 3; Yearbook Staff.

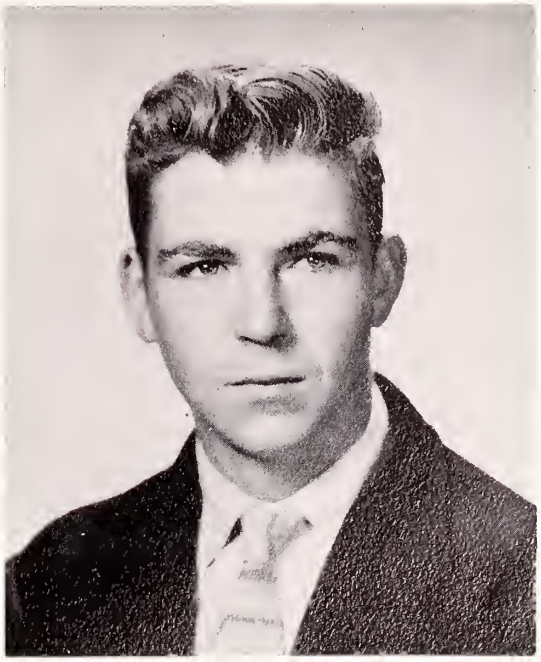

JAMES ARTHUR ANDERSON

Ambition: To have plenty of money, plenty of spare time, and no worries.

EASY-GOING . . . can talk his way out of anything . . . likes a good time . . . good-natured Jimmy.

Driver Training 3; Band 1-3; Junior Prom Committee.

VIRGINIA RUTH ARCHER

Ambition: Receptionist for a doctor.

CAREFREE . . . always laughing . . . sparkling brown eyes . . . Johnny's girl . . . happy Gin.

Driver Training 4; Mirror Staff 3, 4; Softball 1.

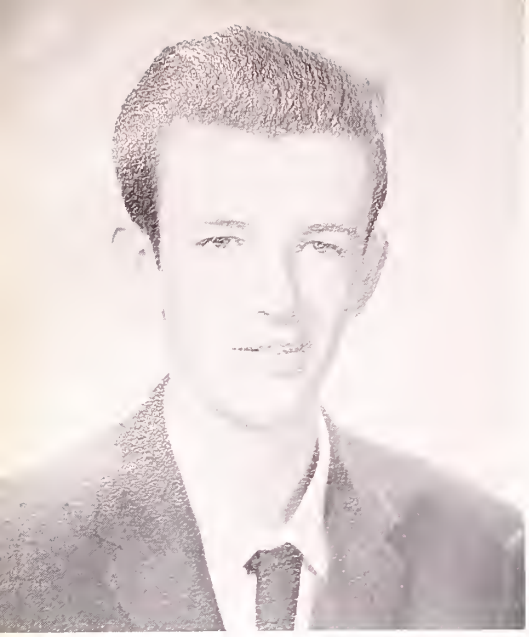

MARK FRANCIS BAILEY

Ambition: Electrician

QUIET . . . always has a friendly manner . . . casual in his actions . . . affable Mark.

Driver Training 3; Basketball 1.

JUDITH ROBERTA BAKER

Ambition: Private Secretary.

SERIOUS . . . possesses a quiet unassuming manner . . . courteous at all times . . . thoughtful Judy.

Driver Training 3; Mirror Staff 3, 4; Pro Merito 3; Yearbook Staff.

JUDITH AGNES BALBONI

Ambition: Business Career.

CHARMING . . . peppy cheerleader . . . lovely complexion . . . a ready smile . . . friendly Judy.

Driver Training 3; Cheerleader 1, 4; Basketball 2.

BARBARA LEE BANKART

Ambition: Designer or Home Economics Instructor.

ARTISTIC . . . well liked by all . . . our Girls' State representative and Sophomore Secretary . . . reliable Barb.

Student Council 4; Driver Training 3; Basketball 2-4; Freshman Frolic Committee; Sophomore Hop Committee; Junior Prom Committee; Class Officer 2; Yearbook Staff; Girls' State 3.

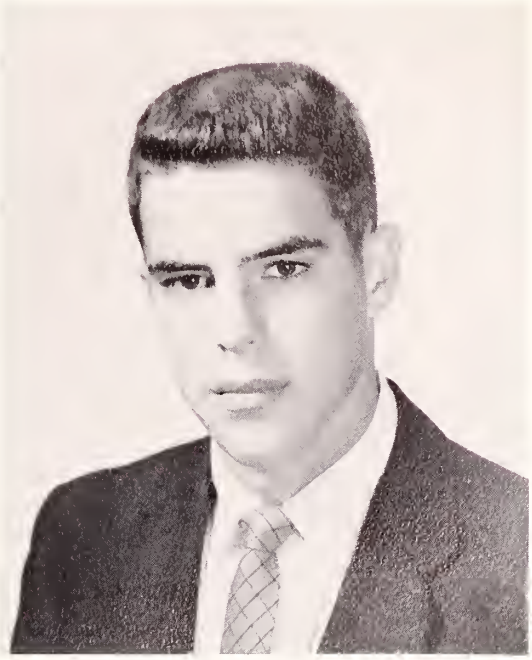

WILLIAM JAMES BENNER

Ambition: To make a million dollars.

TALENTED . . . hails from New York . . . friendly with everyone . . . excellent piano player . . . likes a good time . . . genial Bill.

Driver Training 4; Glee Club 3, 4; Band 3; Football 4; Basketball 3, 4.

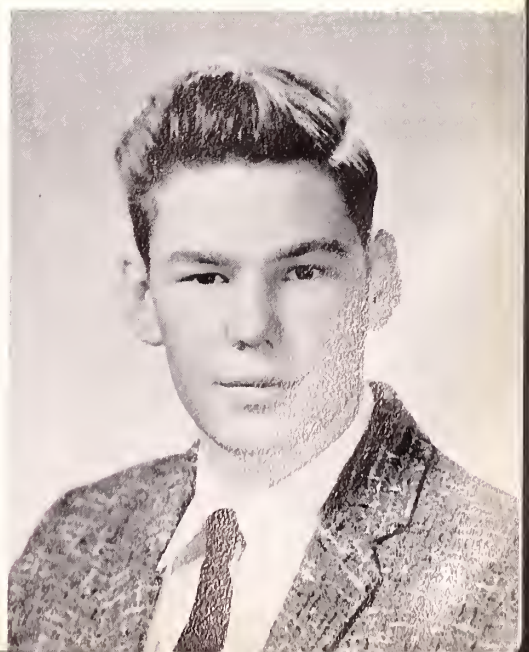

ROBERT BRUCE BERKS

Ambition: Teaching Profession.

EASY-GOING . . . has a sense of humor . . . content to just listen . . . good-natured Bob.

Driver Training 3; Basketball 1.

AGATHA DEBORAH BERTELETTI

Ambition: Secretary.

PERT . . . neat as a pin . . . nice array of clothes . . . always smiling . . . congenial "Aggie."

Driver Training 3; Glee Club 1.

BARBARA ANN BERTELETTI

Ambition: Nurse.

GOOD-NATURED . . . capable field hockey goalie . . . has a liking for Lewis candies?? . . . our own "Zippy."

Driver Training 3; Glee Club 1; Basketball 1; Field Hockey 1-4; Freshman Frolic Committee; Sophomore Hop Committee; Junior Prom Committee; Yearbook Advertising Editor.

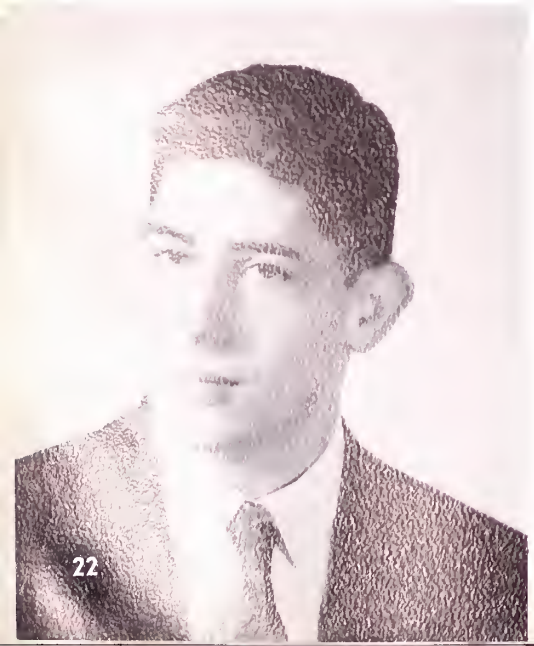

PETER LEE BERTELETTI

Ambition: U. S. Marine Corps.

CAREFREE . . . always sees the humorous side of everything . . . unconcerned with school . . . our own "Don Juan."

Driver Training 3; Glee Club 1, 2; Football 1-4; Basketball 1, 2; Track 1-3; Hockey 3, 4; Junior Prom Committee; Yearbook Staff.

RONALD GERALD BLOMSTROM

Ambition: Mechanical Engineer.

INDUSTRIOUS . . . quiet until you know him . . . a member of C.A.P. . . . works in Norwood . . . honest Ron.

Driver Training 3.

LANA MAYE BOWMAR

Ambition: Children's Nurse.

NONCHALANT . . . happy-go-lucky . . . peppery cheerleader . . . never seen without a smile on her face . . . fun-loving "Lanie."

Student Council 1; Driver Training 3; Mirror Staff 2; Glee Club 4; Cheerleader 1-4; Basketball 1; Softball 1-4.

PAULINE MILDRED BRIGGS

Ambition: Secretary.

ENTHUSIASTIC . . . quiet until you get to know her . . . loves P.T. classes?? . . . wonderful personality . . . likeable "Polly."

Driver Training 3; Glee Club 1; Basketball 1; Field Hockey 1, 2; Yearbook Staff.

DIANE CARCO

Ambition: Secretary.

FRIENDLY . . . likes a good time . . . seen at all school functions . . . everybody's pal . . . amiable Diane.

Driver Training 4; Glee Club 1; Cheerleader 1; Basketball 1, 3, 4; Softball 2; Field Hockey 3, 4; Freshman Frolic Committee; Junior Prom Committee; Class Ring Committee; Yearbook Subscription Editor.

LENA MAY CARDELL

Ambition: Air Force.

CONSIDERATE . . . a willing worker . . . tall . . . sincere and understanding . . . agreeable Lena.

Driver Training 3; Mirror Staff 2, 3; Softball 2, 3; Junior Prom Committee; Class Ring Committee; Yearbook Staff; Basketball 4.

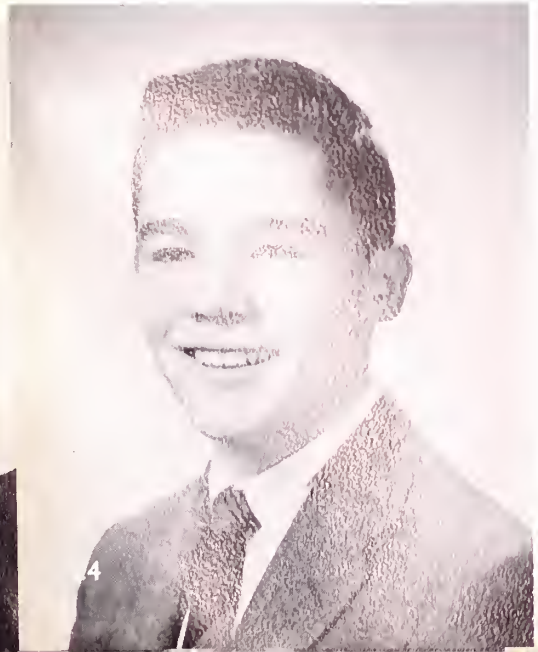

PAUL BRENDAN CARROLL

Ambition: Mayor of Boston.

HUMOROUS . . . loves to clown . . . our capable Vice President . . . class officer for four years . . . seen at Jolly Chef . . . popular Paul.

Driver Training 3; Football 1; Baseball 1; Basketball 1; Freshman Frolic Committee; Sophomore Hop Committee; Junior Prom Committee; Class Officer 1-4; Class Ring Committee.

ALFRED ANTHONY CITRANO

Ambition: Architectural Draftsman.

WITTY . . . another one of the class clowns . . . loves to tease the girls . . . serious where school work is concerned . . . everyone's pal Al.

Driver Training 4; Pro Merito 3; Glee Club 1; Baseball 1; Basketball 1-4; Golf Team 3, 4.

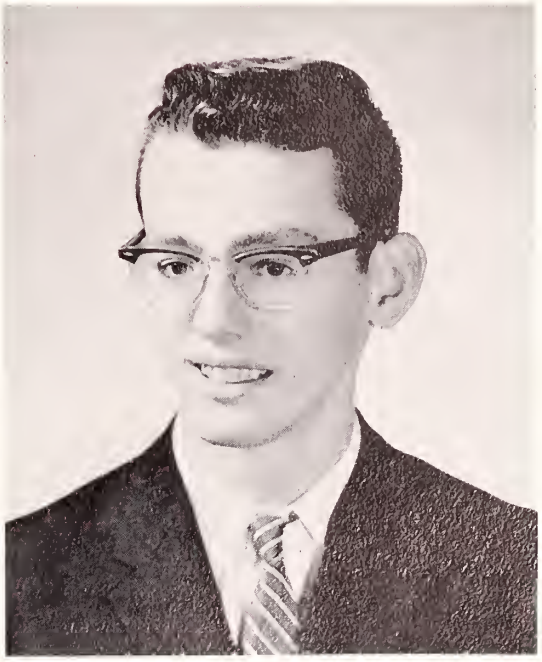

BARRY LANE CLOW

Ambition: Electrical Engineer.

SERIOUS . . . interests lie outside the class . . . hails from New Hampshire . . . homework his least concern . . . always a witty remark . . . unassuming Barry.

Chess Club 2.

BARBARA MARIE CORREY

Ambition: Nurse.

SHY . . . usually seen with Judy . . . courteous at all times . . . talks very softly . . . friendly Barb.

Driver Training 3; Softball 2; Field Hockey 1.

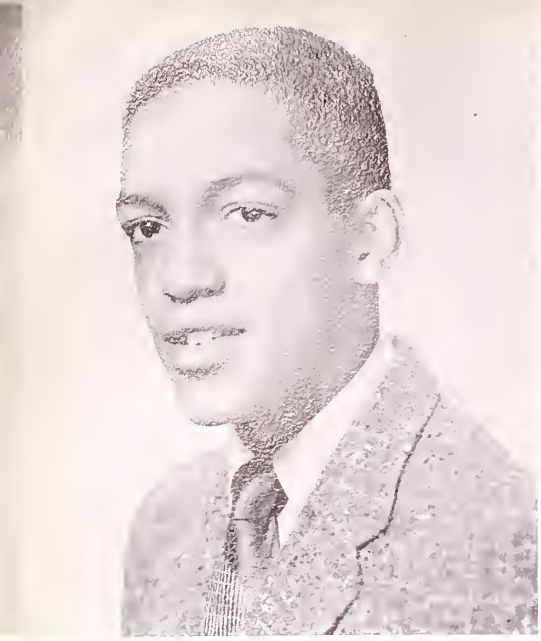

FRED EDWARD CORREY, JR.

Ambition: Disc-Jockey.

AGILE . . . you know when he's around . . . a good worker . . . practical . . . witty Freddy.

Track 2; Hockey 3.

PAUL BENJAMIN CURRIER

Ambition: Businessman.

RESERVED . . . puts much effort into school work . . . hard-working member of the band . . . . has a talent for art . . . friendly Paul.

Driver Training 4; Mirror Staff 4; Pro Merito 3; Band 1-4; Orchestra 1.

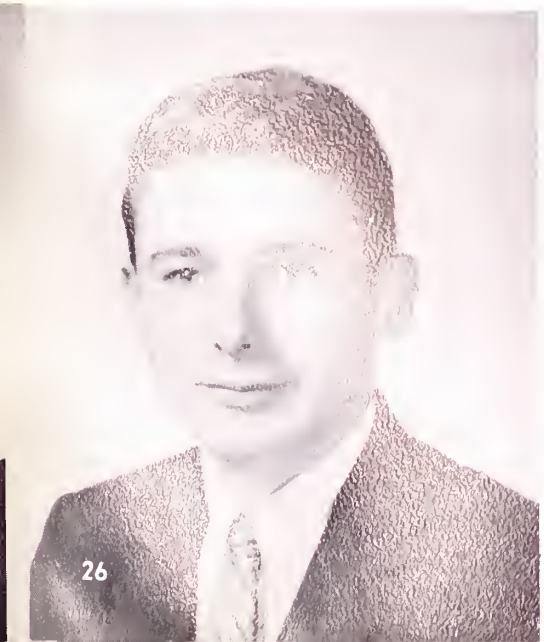

FREDERICK ARTHUR DARLING

Ambition: Business Accountant.

EASY-GOING . . . loves to clown . . . everybody's friend . . . oh that car! . . . happy-go-lucky . . . carefree Freddy.

Driver Training 4; Baseball 1; Basketball 1-4; Golf Team 3.

JEAN MARIE D'ATTANASIO

Ambition: Secretary.

QUIET . . . has cute dimples . . . seen at the A&P . . . has a friendly way about her . . . sincere Jean.

Driver Training 3; Mirror Staff.

GERTRUDE MIRIAM DEAN

Ambition: To Graduate.

GIDDY . . . always laughing or talking . . . dresses nicely . . . friendly toward all . . . likeable "Gertie."

Driver Training 4; Mirror Staff 3, 4; Glee Club 1, 4; Basketball 2-4; Field Hockey 1-4; Yearbook Sponsor Editor.

ROBERT FRANCIS DENNISON

Ambition: To Join The Navy.

CAREFREE . . . has a slight aversion to school work . . . drives a black "Chevy" . . . usually seen at the Bowladrome . . . friendly Bob.

Driver Training 3; Track 1.

HELEN ANN DiMARZIO

Ambition: Office Work.

MODEST . . . pals with Alice . . . petite and nicely dressed . . . reserved, but friendly . . . quiet Helen.

Driver Training 4.

KATHLEEN RUTH DONAGHEY

Ambition: English Teacher.

INTELLIGENT . . . usually seen with Nancy and Jan . . . excellent student . . . destined to make something of herself . . . happy Kathy.

Pro Merito 3; Glee Club 1; Basketball 1, 2; Softball 1; Field Hockey 3, 4; Sophomore Hop Committee; Yearbook Staff.

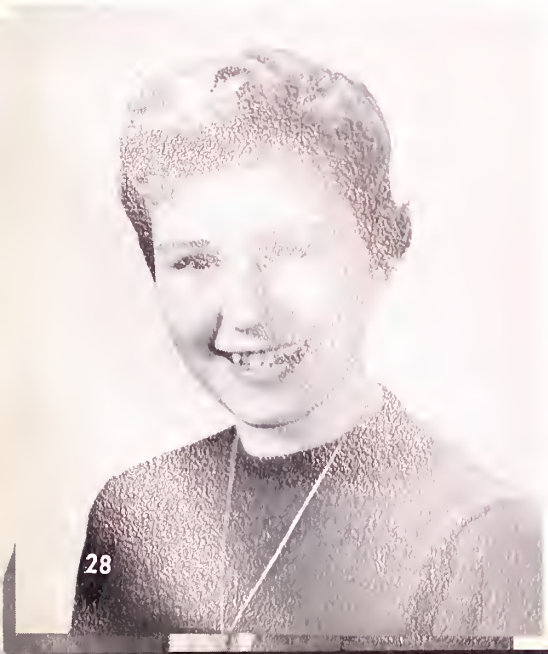

JUDITH ANN DOYLE

Ambition: Business School.

SOCIABLE . . . excellent driver . . . well-groomed . . . usually with Jan . . . comes from a musical family . . . our Freshman Secretary . . . spirited Judy.

Mirror Staff 2-4; Glee Club 1; Cheerleader 1; Basketball 1, 2; Softball 1, 4; Freshman Frolic Committee; Sophomore Hop Committee; Junior Prom Committee; Class Officer 1.

MARIE THERESA FARRINGTON

Ambition: Secretary.

PLEASANT . . . has definite plans for the future . . . fun to be with . . . one of our majorettes . . . fun-loving Marie.

Student Council 2, 3; Driver Training 4; Mirror Staff 1; Glee Club 1, 2; Majorette 1-4; Basketball 1, 2; Softball 1; Field Hockey 1; Freshman Frolic Committee; Sophomore Hop Committee; Junior Prom Committee.

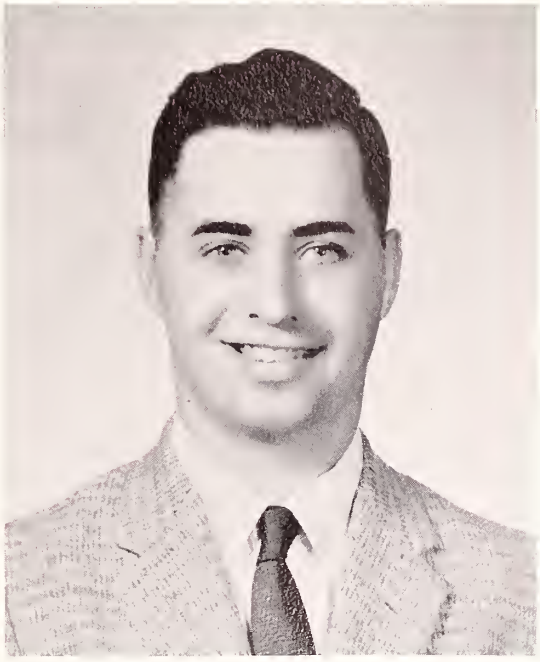

THOMAS ARTHUR FARRINGTON

Ambition: Electrician.

SHY . . . works at Dubey's . . . not heard from too often . . . unassuming Tom.

Driver Training 3.

JOYCE RALEIGH FLINT

Ambition: Interior Decorator.

DEMURE . . . an attractive wardrobe . . . pretty blonde hair . . . very artistic . . . always a lady . . . affable Joyce.

Mirror Staff 3; Field Hockey 1; Freshman Frolic Committee; Sophomore Hop Committee; Junior Prom Committee; Yearbook Staff.

PATRICIA ANN FOLEY

Ambition: Receptionist.

PLEASANT . . . one of the quietest Senior girls . . . neatly dressed . . . has a soft . . . serious Pat.

Glee Club 1; Driver Training 4.

MARCIA KATE GALLAGHER

Ambition: Nurse.

FUN-LOVING . . . happy-go-lucky . . . synonymous with fun . . . you can always hear her . . . our Sophomore Treasurer . . . mischievous "Mush."

Student Council President 4; Driver Training 3; Basketball 1-4; Softball 2; Field Hockey 1-4; Freshman Frolic Committee; Sophomore Hop Committee; Junior Prom Committee; Class Officer 2; Yearbook Staff.

MARGARET RIELY GALVIN

Ambition: To join the Air Force.

SOPHISTICATED . . . a lady at all times . . . joined us in her Sophomore year . . . pals with Joanne . . . friendly . . . pleasant Peggy.

Mirror Staff 2, 3; Driver Training 4.

WILLIAM PETER GEFTEAS

Ambition: Civil Engineer.

CAPABLE . . . important member of our football team . . . easy to get along with . . . our Senior Treasurer . . . takes school work seriously . . . likable Bill.

Pro Merito 3; Football 4; Baseball 1-4; Sophomore Hop Committee; Class Officer 4.

BARBARA ANN GORA

Ambition: Secretary.

INDUSTRIOUS . . . one of the quiet members of the class . . . intelligent . . . a fine student . . . capable . . . dresses nicely . . . sensible Barb.

Mirror Staff 2, 3; Pro Merito 3; Glee Club 1; Freshman Frolic Committee; Sophomore Hop Committee; Yearbook Staff.

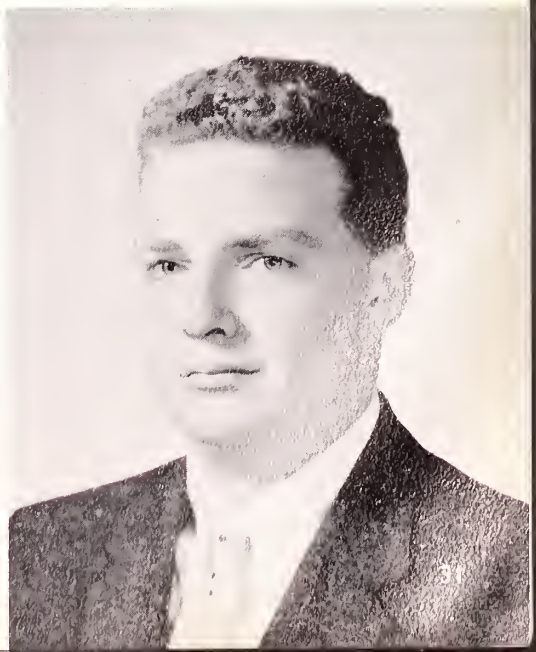

KENNETH EDWARD GORTON

Ambition: Industrial Cabinet Maker.

SERIOUS . . . has outside interests . . . dependable . . . a good worker . . . an ardent shop student . . . trustworthy Ken.

Driver Training 2; Glee Club 1; Football 1; Track 1.

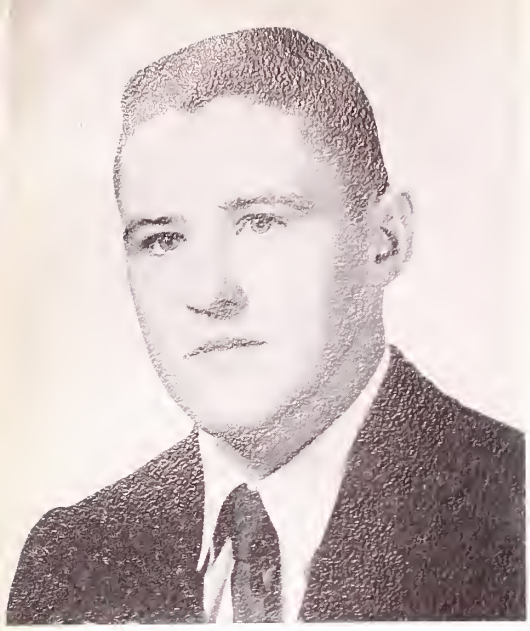

DAVID FRANCIS HAGAN

Ambition: Civil Engineer.

GOOD-LOOKING . . . sociable . . . agile member of our football team . . . a winning smile . . . oh those dimples! . . . our Freshman President . . . casual "De-De."

Football 1-4; Basketball 1, 2; Baseball 3, 4; Track 2, 3; Hockey 4; Freshman Frolic Committee; Sophomore Hop Committee; Junior Prom Committee; Class Officer 1.

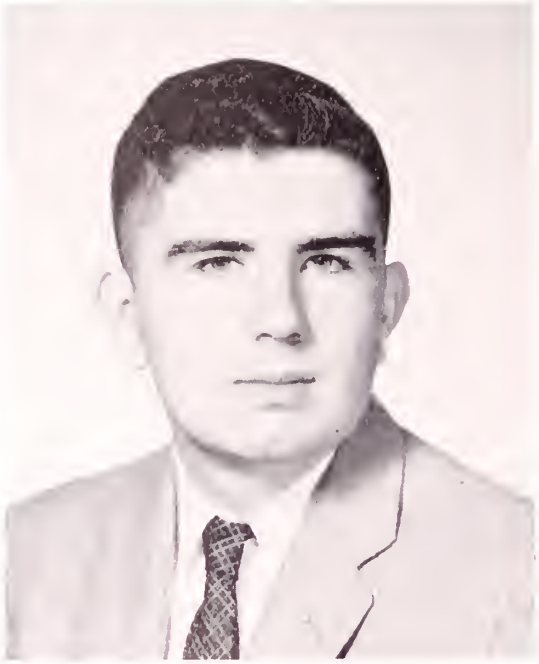

NEWELL STEPHEN HAGAN, JR.

Ambition: Success At College.

INTELLIGENT . . . capable of handling any situation . . . always willing to help out . . . our Boys' State Representative and Freshman Treasurer . . . dependable Stephen.

Student Council 2, 3; Driver Training 3; Mirror Staff 1; Pro Merito 3; Freshman Frolic Committee; Sophomore Hop Committee; Junior Prom Committee; Class Ring Committee; Boys' State 3; Class Officer 1; Yearbook Co-Editor.

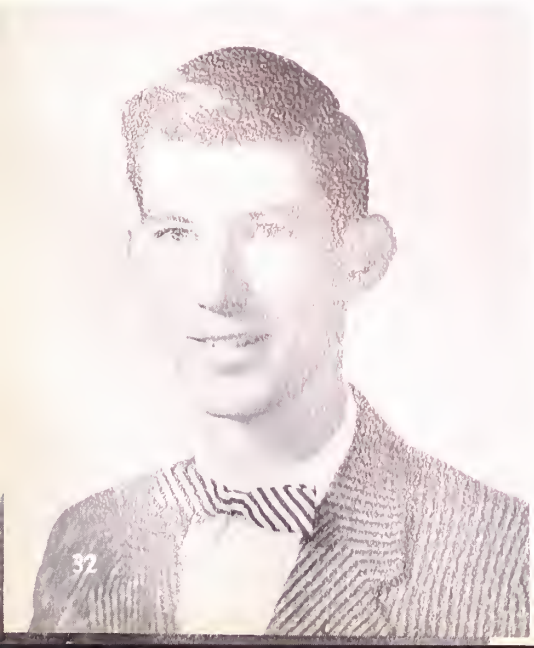

JAY HARRY HALL

Ambition: To Make a Lot of Money.

TALL . . . interests lie in the Junior class . . . capable . . . willing to do his share . . . subtle Jay.

Driver Training 3; Football 1; Track 1; Hockey 3.

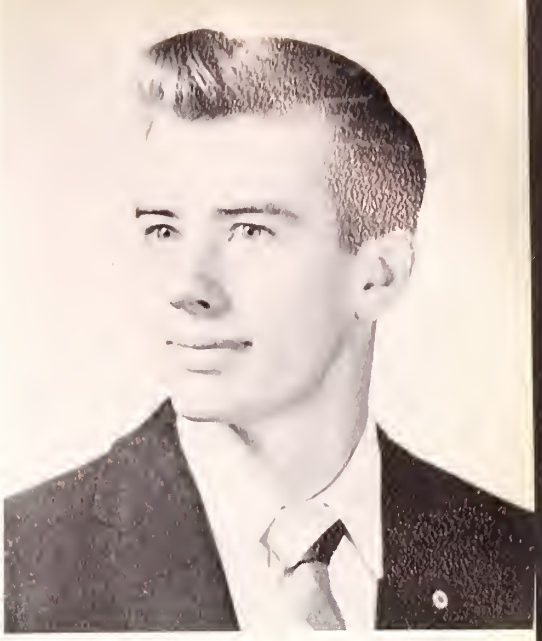

HOBART THOMAS HARMON

Ambition: Pilot and Officer in the Air Force.

DETERMINED . . . member of our band and football team . . . newcomer in our Freshman year from Maine . . . has a definite liking in the Sophomore Class . . . our own "Casanova" Hobie.

Driver Training 3; Band 1-4; Baseball 1-4; Football 4; Hockey 3, 4; Freshman Frolic Committee; Sophomore Hop Committee; Yearbook Staff.

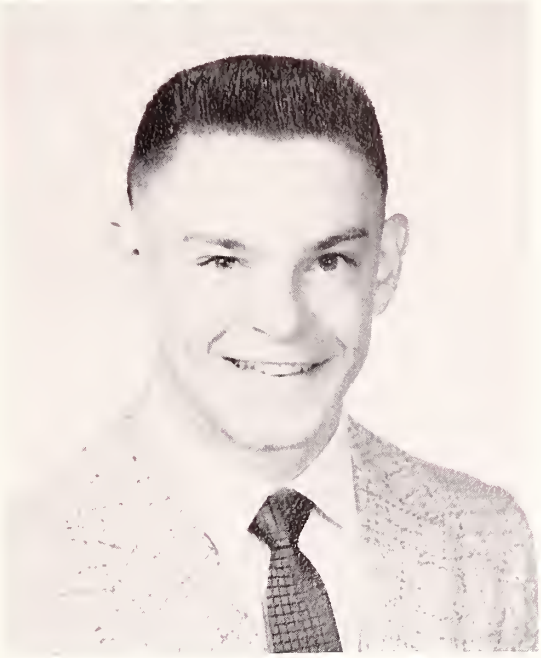

ALBERT JOHN JACKSON

Ambition: Accountant.

JOLLY . . . a happy disposition . . . never without a witty remark . . . cause of Miss Fiore's gray hairs . . . friendly . . . jovial "Stonewall."

Driver Training 3.

MARK EDWIN JAQUITH

Ambition: Master Mechanic.

QUIET . . . but has a friendly disposition . . . speaks with a Vermont accent . . . never seen without Lois . . . carefree Mark.

Glee Club 1.

MARGARET ELIZABETH KELLIHER

Ambition: Nurse.

LIKEABLE . . . possesses a winning smile . . . friendly . . . well groomed . . . always seen with Joyce . . . happy "Flash."

Driver Training 3; Pro Merito 3; Glee Club 1; Basketball 1-4; Softball 1-4; Field Hockey 1-4; Freshman Frolic Committee; Sophomore Hop Committee; Junior Prom Committee.

DAVID HENRY KINCADE

Ambition: Own My Own Business.

EASY-GOING . . . likeable . . . not so studious . . . humorous . . . not a care in the world . . . everyone's pal . . . casual Dave.

Basketball 1; Baseball 1; Freshman Frolic Committee.

BEVERLY ANN KINNE

Ambition: Teacher.

RESERVED . . . always a lady . . . a willing worker . . . sincere . . . seldom heard from . . . efficient . . . considerate Bev.

Driver Training 3; Glee Club 1.

HELEN MARIE LANGILL

Ambition: Office Work.

LOQUACIOUS . . . has interests outside of school . . . likes a good time . . . unpredictable . . . nonchalant Helen.

Driver Training 4; Glee Club 1; Softball 1-4.

ANN MARIE LAWRENCE

Ambition: Secretary.

LIKABLE . . . has flaming red hair . . . cordial to all . . . Barb's pal . . . warm-hearted . . . agreeable Nancy.

Driver Training 4; Mirror Staff 2, 3; Glee Club 1; Freshman Frolic Committee; Sophomore Hop Committee; Yearbook Staff.

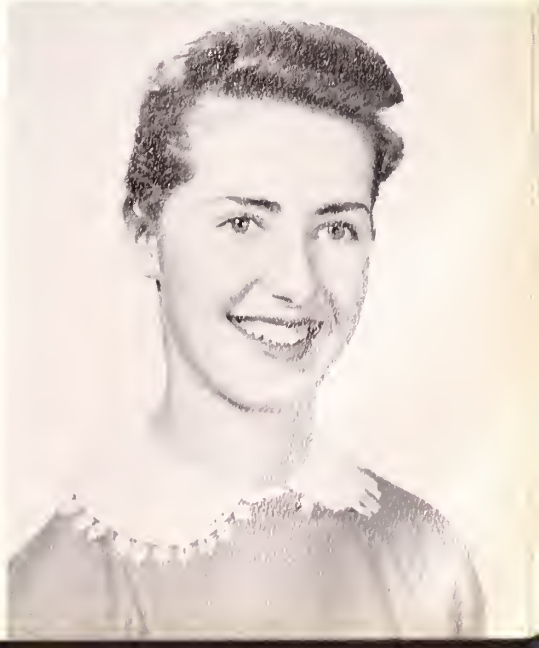

NANCY PATRICIA LEARY

Ambition: Hairdresser.

SINCERE . . . warm-hearted and a true friend . . . attractive . . . well-groomed . . . always with Jan and Aggie . . . a true supporter of C.H.S. . . . loyal "Nan."

Glee Club 1; Cheerleader 1; Basketball 1; Field Hockey 2.

ANNE MARIE LePON

Ambition: Nurse.

NEAT . . . has beautiful clothes . . . frequents Roll-Land . . . works at Deaconess Hospital . . . a future Florence Nightingale . . . always a lady . . . percipient Anne.

Driver Training 3; Glee Club 1; Field Hockey 1, 2; Freshman Frolic Committee; Sophomore Hop Committee; Junior Prom Committee; Yearbook Staff.

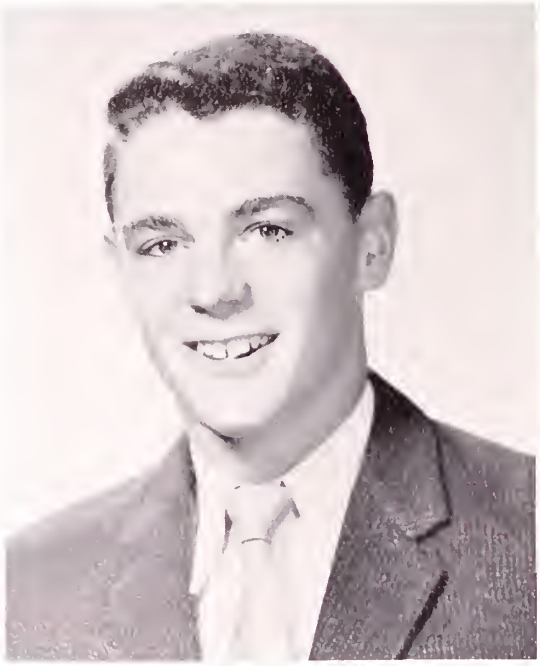

JOEL AARON LERNER

Ambition: To Graduate From College.

POPULAR . . . intelligent . . . capable co-captain of our football team . . . our Boys' State Representative . . . Sophomore President and Junior Vice President . . . always something to say . . . athletic Joel.

Driver Training 4; Pro Merito 3; Football 1-4; Baseball 1-4; Basketball 1-4; Freshman Frolic Committee; Sophomore Hop Committee; Junior Prom Committee; Class Ring Committee; Boys' State 3; Class Officer 2, 3.

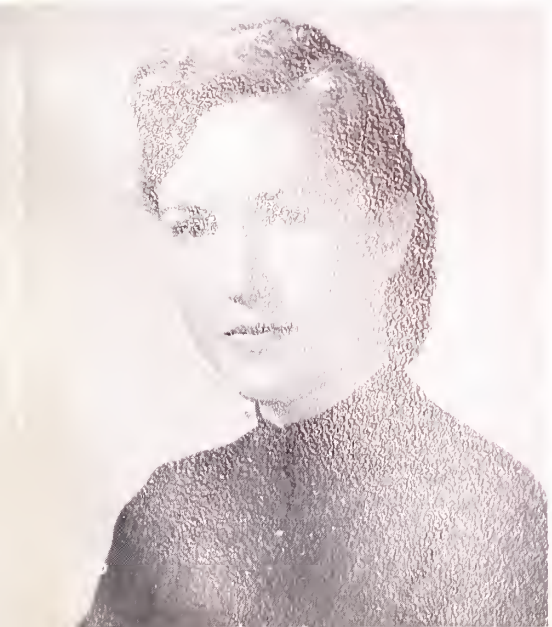

JANICE MARY LONG

Ambition: To Be As Wonderful As My Mother.

ATTRACTIVE . . . well-mannered . . . cordial to all . . . never seen without Judy . . . drives a brown and cream "Chevy" . . . thoughtful . . . likeable Jan.

Mirror Staff 3; Glee Club 1; Basketball 1, 2; Freshman Frolic Committee; Sophomore Hop Committee; Junior Prom Committee.

VINCENT STEVEN LUKAS

Ambition: Career in the Service.

SILENT . . . possesses a New Jersey accent . . . joined us in his Sophomore year . . . never heard from . . . subtle . . . reserved Vince.

Driver Training 4.

VIRGINIA MARIE LYONS

Ambition: Court Stenographer.

NATURAL . . . active cheerleader . . . has a winning personality . . . a way with the boys . . . always smiling . . . good-natured . . . genial Ginni.

Driver Training 3; Mirror Staff 2, 3; Glee Club 1; Cheerleader 4; Basketball 1, 2; Sophomore Hop Committee; Junior Prom Committee.

JUDITH ANN MacDONALD

Ambition: Nurse.

GENIAL . . . has outside interests . . . Kathy O's pal . . . snappy drum majorette . . . talks very softly . . . nice clothes . . . subdued Judy.

Driver Training 4; Glee Club 1; Majorette 3, 4; Basketball 1-4; Freshman Frolic Committee; Junior Prom Committee.

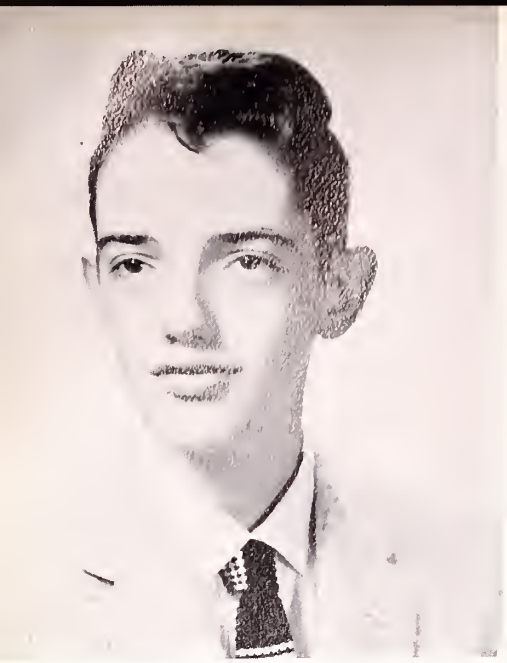

CHARLES RICHARD MacKINNON

Ambition: To Be A Success.

UNASSUMING . . . joined us in his Junior year . . . quiet . . . obliging . . . willing to do his share and then some . . . serious Charlie.

Driver Training 3.

ARTHUR JAMES MacLELLAN

Ambition: U. S. Marine Corps.

PLACID . . . capable shop student . . . willing to help . . . works at Danahy's . . . genial . . . casual Oscar.

Driver Training 3; Glee Club 1; Track 3, 4.

CLAIRE CHARLOTTE MASON

Ambition: Secretary.

CONSIDERATE . . . a true friend . . . neat . . . an able student . . . has a horse named "Caper" . . . cheerful Claire.

Band 1-4; Softball 1; Sophomore Hop Committee; Yearbook Staff.

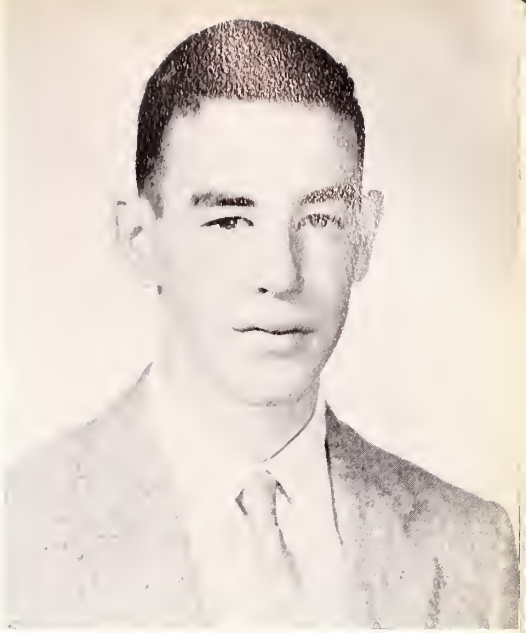

CHARLES DAVID MATHEWS

Ambition: Salesman.

NONCHALANT . . . a member of the hot-rod brigade . . . has a slight aversion to school work . . . friendly . . . bright disposition . . . carefree Dave.

Football 1; Basketball 1.

ARTHUR JOHN MAYO

Ambition: Mechanic.

CASUAL . . . scarcely heard from in school . . . a hot-rod enthusiast . . . always a smile . . . friendly . . . easy-going Archie.

WARREN WILLIAM MICHAEL McGLOIN

Ambition: Boxer.

HAPPY-GO-LUCKY . . . never without a witty remark . . . unenthusiastic about school . . . singing Voice . . . humorous Warren.

Driver Training 3; Baseball 1; Basketball 2, 3.

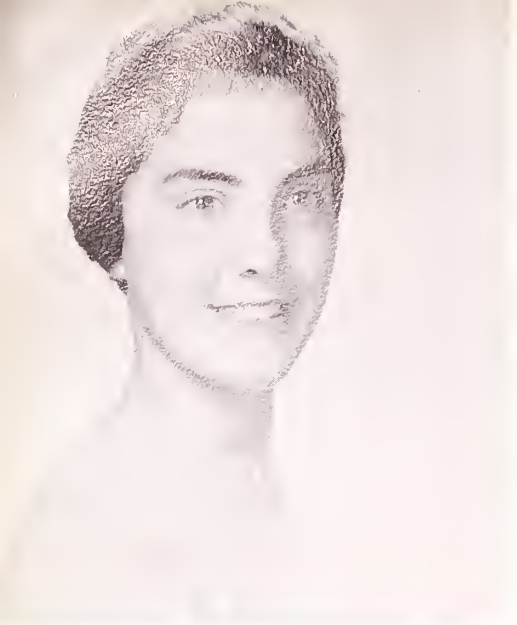

MARY LOU McGOWAN

Ambition: Secretary.

FLIRTATIOUS . . . peppy cheerleader . . . has lovely dark eyes . . . sunny disposition . . . happy-go-lucky . . . merry Mary.

Driver Training 3; Mirror Staff 3; Glee Club 1; Cheerleader 1, 3, 4; Basketball 1, 2, 4; Softball 1, 2, 4; Field Hockey 1-4; Freshman Frolic Committee; Junior Prom Committee.

BETTY MENINNO

Ambition: Airline Receptionist.

MODEST . . . always attractively dressed . . . petite and sweet . . . sunny disposition . . . Winsome Betty.

Driver Training 4; Mirror Staff 3; Pro Merito 3; Sophomore Hop Committee; Yearbook Staff.

JOANNE CATHERINE MITCHERONY

Ambition: Join The Air Force.

TRANQUIL . . . well-mannered . . . shy in the classroom . . . cordial at all times . . . reserved Jo.

Driver Training 4; Pro Merito 3.

SANDRA ANN NENART

Ambition: Mathematician.

INTELLIGENT . . . has lovely light brown hair . . . a poppy cheerleader and member of the band . . . tres belle . . . Franny's girl . . . unpredictable Sandy.

Driver Training 3; Pro Merito 3; Band 1-4; Cheerleader 3, 4; Basketball 2-4; Field Hockey 4; Freshman Frolic Committee; Sophomore Hop Committee; Junior Prom Committee; Yearbook Business Manager.

KATHLEEN FRANCES O'DONNELL

Ambition: The Armed Service.

HUMOROUS . . . our own very attractive head drum majorette . . . possesses a winning smile . . . never without Judy . . . fun-loving "Leny."

Driver Training 3; Majorette 2-4; Basketball 1-4.

MADELINE CAROL PASQUAROSA

Ambition: Artist or Clothes Designer.

TRANQUIL . . . has a hidden sense of humor . . . not so quiet when you get to know her . . . well liked by all . . . unpredictable "Bubbles."

Glee Club 1; Driver Training 4.

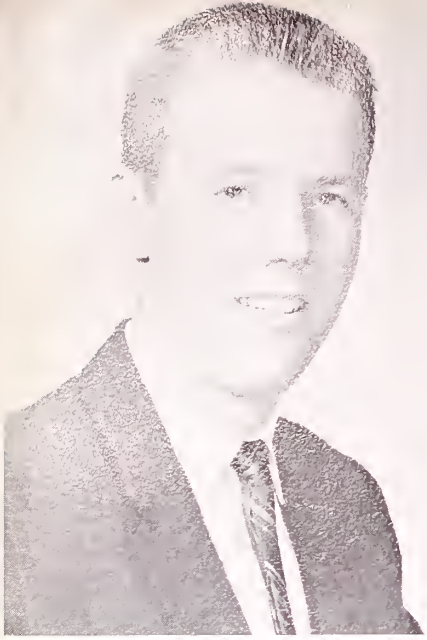

WILLIAM PAUL PENDERGAST

Ambition: Teacher.

SELF-CONFIDENT . . . you always know when he's around . . . seen on the gridiron . . . one of our tallest . . . carefree . . . good-natured "Pender."

Driver Training 3; Football 1, 3, 4; Baseball 1-4; Basketball 1, 2; Track 2; Hockey 3, 4; Freshman Frolic Committee.

JUDITH MARIE PERRY

Ambition: Telephone Operator.

AUDACIOUS . . . ardent admirer of Stoughton . . . does a terrific "jitterbug" . . . Barbara's pal . . . carefree Judy.

Driver Training 4.

LESTER HOWARD PERRY

Ambition: Doctor

QUIET . . . possesses a humorous quality which makes him known and liked by all . . . always well mannered and groomed . . . a pal to anyone and everyone . . . likable Lester.

Driver Training 3; Glee Club 1; Football 1; Basketball 1.

HELEN ALICE PETERS

Ambition: Nurse.

UNASSUMING . . . well mannered . . . has quiet but sincere outlook on things . . . thoughtful and considerate . . . always a lady . . . reserved Helen.

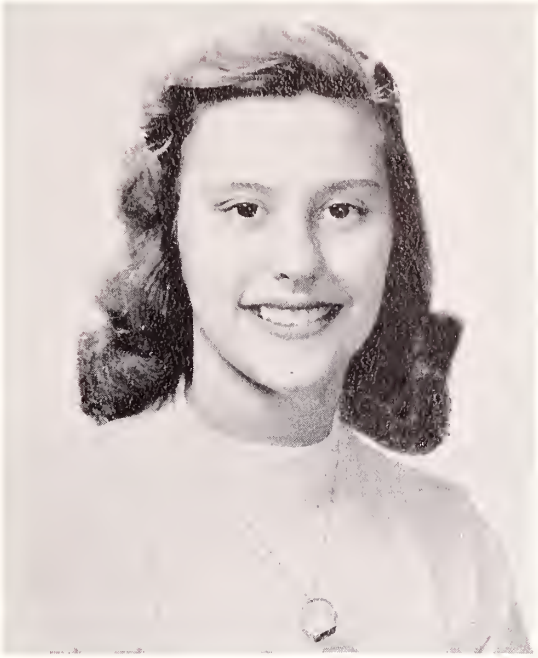

LOIS CAROL PHILLIPS

Ambition: Stewardess.

LOQUACIOUS . . . carefree . . . always with Mark . . . joined us in her Sophomore year . . . a welcome addition to our class . . . light-hearted Lois.

Driver Training 4.

DEANNE ELAINE PRILUCK

Ambition: To Be Successful In Life.

INDIVIDUALISTIC . . . pretty . . . always very neat and well dressed . . . aggressive . . . possesses a manner that makes you know she's around . . . a good student . . . good-natured Deanne.

Driver Training 3; Majorette 1, 2; Sophomore Hop Committee.

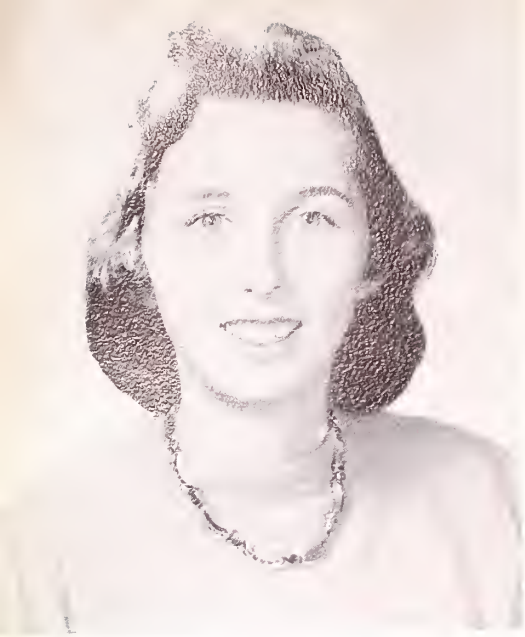

BARBARA ANN QUINN

Ambition: Bookkeeper.

AMUSING . . . very poised and pleasant . . . long brown hair . . . never seen without Don . . . friendly disposition and spontaneous smile . . . light-hearted Barb.

Driver Training 3; Basketball 2, 4; Softball 4.

EDWARD FREDERICK REVELL, JR.

Ambition: Drive a Midget-Stock Car.

UNCONCERNED . . . newcomer to our class this year . . . dark hair . . . noted for his subtle humor . . . easy-going Ed.

Glee Club 1; Football 1, 2.

ROBERT JOSEPH RUSSELL

Ambition: The Armed Service.

CAREFREE . . . quite the ladies' man . . . an agile, fast, and valuable football player . . . always full of vim and vigor . . . everybody's friend . . . jovial "Rab."

Football 1-4; Baseball 1-4; Basketball 1-4.

MARY LOU SAMPSON

Ambition: Secretary.

CONGENIAL . . . always on the go . . . has a slight aversion to school and homework . . . possesses an unforgettable laugh . . . that breezy "hi" is her identification tag . . . vivacious Mary Lou.

Driver Training 3; Softball 1; Field Hockey 1; Freshman Frolic Committee.

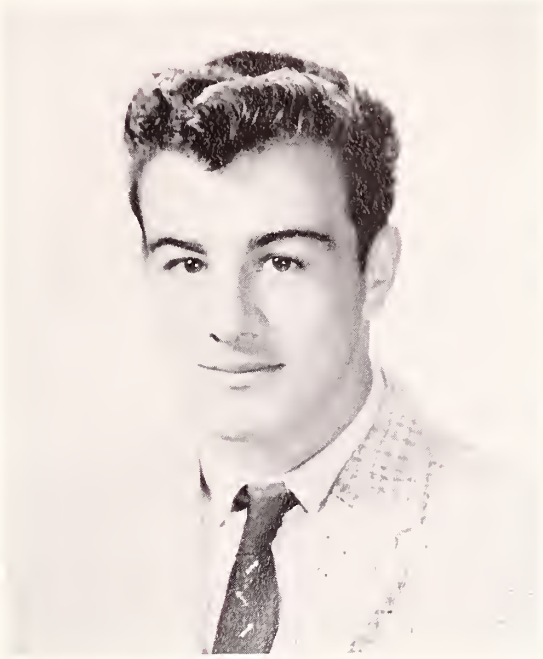

MICHAEL CHARLES STAITI

Ambition: Mechanic.

OBLIGING . . . always willing to help . . . dark, good-looking, and amusing . . . noted for his mischievous ways . . . fun-loving . . . likable Mike.

Driver Training 3; Band 1; Freshman Frolic Committee.

MARY ELIZABETH STORME

Ambition: Hairdresser.

CARDIAL . . . well-mannered . . . well-spoken, and well-groomed . . . a lady at all times . . . possesses a keen mind and a winning smile . . . Tony's girl . . . cheerful Mary.

Driver Training 3; Mirror Staff 3; Sophomore Hop Committee.

CAROLINE WHITNEY TABER

Ambition: High School French Teacher.

INDUSTRIOUS . . . should be a real success in later life . . . enthusiastic student . . . intelligent . . . a credit to our class . . . works at the "5 and 10" . . . conscientious Caroline.

Driver Training 3; Pro Merito 3; Glee Club 3, 4; Band 1-4; Orchestra 1; Freshman Frolic Committee; Sophomore Hop Committee; Junior Prom Committee; Class Ring Committee; Yearbook Staff.

LORETTA JUNE TATUM

Ambition: Secretary.

EFFICIENT . . . our indispensable class Secretary . . . athletic . . . a fine basketball and field hockey player . . . loves to drive . . . humorous . . . winsome "Pebbles."

Driver Training 2; Mirror Staff 2-4; Basketball 1-4; Softball 1-4; Field Hockey 1-4; Junior Prom Committee; Yearbook Staff; Class Officer 4.

LORRAINE JOAN TATUM

Ambition: Secretary.

ENTHUSIASTIC . . . active in sports . . . studious . . . which twin has the "Toni"? . . . fun to be with . . . our Junior Secretary . . . personality plus . . . nonchalant "La."

Driver Training 2; Mirror Staff 2; Mirror Co-Editor 3; Pro Merito 3; Basketball 1, 3, 4; Softball 3, 4; Field Hockey 3, 4; Junior Prom Committee; Yearbook Co-Editor; Class Officer 3.

ELEANOR AVIS TEAGUE

Ambition: Western Union Operator.

LIKABLE . . . what would Sherman's do without her? . . . one of the quiet members of the Class . . . Courteous . . . tranquil Avis.

Driver Training 4.

JUNE RACHEL THOMPSON

Ambition: Legal Secretary.

GOOD-NATURED . . . pals with Helen and Mary . . . always ready with a quick answer . . . a lover of animals . . . polite at all times . . . unassuming June.

Driver Training 4; Glee Club 3, 4.

JOYCE ARLENE TISDALE

Ambition: Stewardess.

PERSONABLE . . . most co-operative at all times . . . full of fun . . . pleasing personality . . . drives a yellow Pontiac . . . Carefree Joyce.

Mirror Staff 3, 4; Basketball 3, 4; Softball 4; Field Hockey 4.

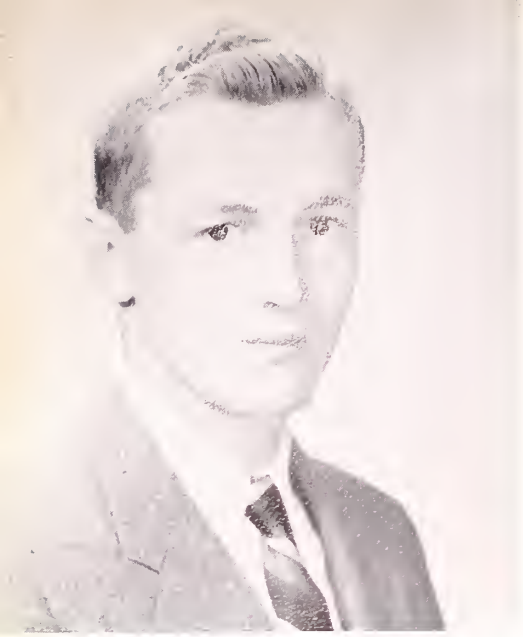

ROBERT PATRICK TRAYERS

Ambition: To Graduate From College.

GOOD-LOOKING . . . capable co-captain of the football squad . . . Student Council Vice President . . . shy . . . blushes easily . . . a pal to all . . . our one and only "Dennie."

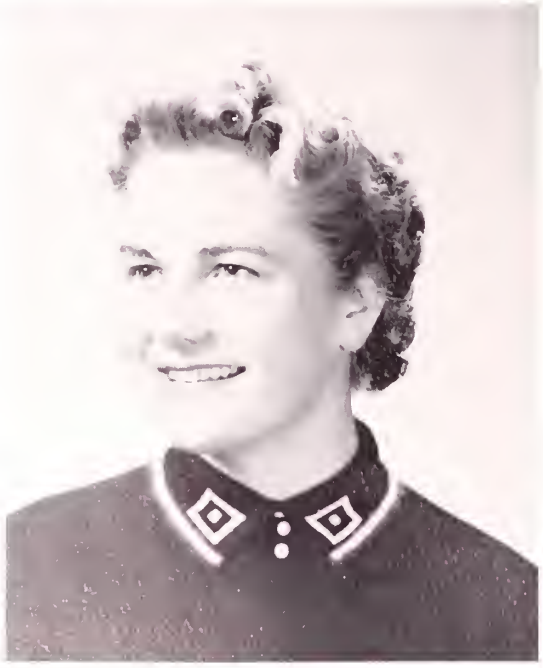

ELDONA MARY VAITKUNAS

Ambition: To Graduate In '58

CAPABLE . . . excellent commercial student . . . seldom seen without a smile . . . courteous at all times . . . friendly . . . sweet Eldona.

Driver Training 3; Mirror Staff 2, 3; Pro Merito 3; Basketball.

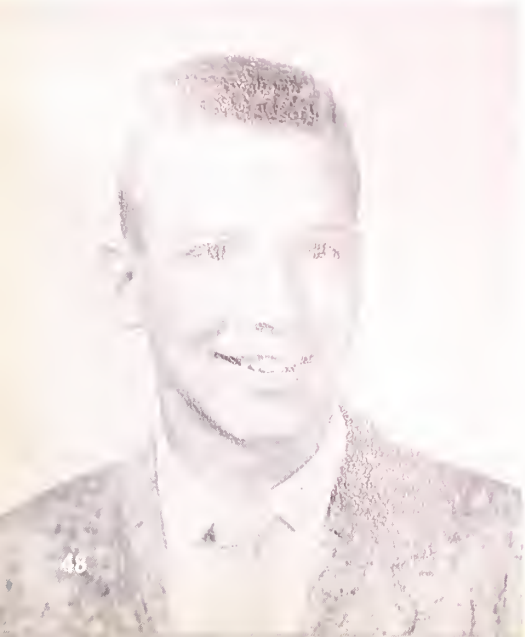

VINCENT JAMES VALIN

Ambition: Businessman.

UNCONCERNED . . . sober, yet has a sense of humor . . . well dressed . . . a member of the football team . . . "Pender's" pal . . . affable "Vinnie."

Driver Training 4; Football 4; Hockey 4; Junior Prom Committee.

JOSEPH ANTHONY VITELLI

Ambition: Electrical Engineer.

FRIENDLY . . . well liked by all . . . an earnest student . . . knows all about cars . . . dependable . . . a good worker . . . good-natured Joe.

Driver Training 2; Orchestra 1; Hockey 3, 4; Junior Prom Committee.

VIRGINIA MARIE WAGNER

Ambition: Secretary.

LOQUACIOUS . . . certain liking for Fernandes—Randolph . . . always has a neat hairdo . . . Ginny's sidekick . . . a certain success in the future . . . happy-go-lucky "Ginny."

Student Council 3, 4; Driver Training 3; Mirror Staff 3, 4; Glee Club 1, 3; Softball 1; Sophomore Hop Committee; Junior Prom Committee; Yearbook Staff.

AUGUSTINE WILLIAM WALSH

Ambition: To Get Ahead.

GOOD-LOOKING . . . girls' heart-throb . . . hardworking member of the football team . . . efficient President of our class . . . never seen without that grin . . . easy-going "Gus."

Driver Training 3; Football 3, 4; Baseball 1-4; Basketball 2; Track 2-4; Hockey 3, 4; Sophomore Hop Committee; Class Officer 4.

MARY CATHERINE WATKINS

Ambition: The Air Force.

CAREFREE . . . has a slight aversion to P.T. classes . . . a menace to the underclassmen . . . pals with Judy and Leny . . . a good sport about everything . . . always willing to help out . . . good-natured Mary.

Driver Training 3; Glee Club 1; Basketball 1-4; Softball 1-4; Field Hockey 1-4.

ALICE ELIZABETH WEDGE

Ambition: Secretary.

SERIOUS . . . a hard-working student . . . quiet and courteous . . . a likeable manner . . . Helen's friend . . . amiable Alice.

Driver Training 4.

JOYCE MARIE YEOMANS

Ambition: Receptionist.

QUIET . . . usually seen with Betty . . . neatly dressed and well-grooomed . . . always a good word for all . . . intelligent . . . friendly Joyce.

Driver Training 4; Mirror Staff 3; Pro Merito 3; Glee Club 1; Sophomore Hop Committee; Yearbook Staff.

DOROTHY JOAN ZANAZZO

Ambition: Medical Secretary.

LOQUACIOUS . . . has a lovely singing voice . . . beautiful brown eyes . . . has a smile for all . . . always laughing or talking . . . Mr. Tighe's headache . . . our own adorable Dottie.

Student Council 2-4; Driver Training 4; Glee Club 1; Basketball 2, 4; Softball 2; Field Hockey 3, 4; Freshman Frolic Committee; Sophomore Hop Committee; Yearbook Staff.

MARILYN MINNIE GOLDBERG

Ambition: Commercial Artist.

QUIET . . . works at Liggetts in Boston . . . serious at times . . . until you know her, that is . . . has outside interests . . . personable Marilyn.

Driver Training 3; Glee Club 1; Freshman Frolic Committee; Sophomore Hop Committee; Junior Prom Committee.

TOP!

MOST ATHLETIC
Robert Trayers
Loretta Tatum

BEST DRESSED
Elizabeth Meninno
Robert Russell

BEST NATURED
Barbara Berteletti
William Gefteas

MOST POPULAR
Nancy Adams
Paul Carroll

MOST ARTISTIC
Barbara Bankart
Paul Currier

MOST HUMOROUS
Dorothy Zanazzo
William Benner

BEST ALL AROUND
Joel Lerner
Nancy Adams

CLASS FLIRTS
Mary Lou McGowan
Robert Russell

MOST CAREFREE
Robert Russell
Mary Watkins

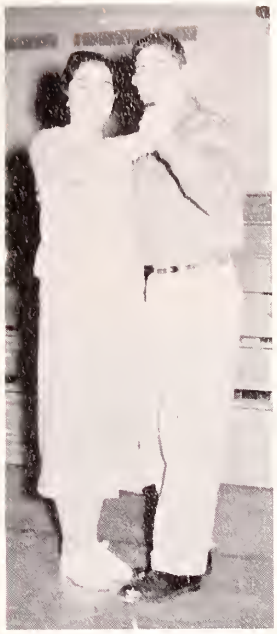

BEST DANCERS
Mary Lou McGowan
Peter Berteletti

MOST SERIOUS
Judy Baker
Stephen Hagan

MOST MUSICAL
William Benner
Caroline Taber

MOST COURTEOUS
Thomas Farrington
Caroline Taber

BEST LOOKING
Marcia Gallagher
Gus Walsh

MOST LIKELY TO SUCCEED
Stephen Hagan
Caroline Taber

MOST BASHFUL
Beverly Kinne
Robert Trayers

JUNIOR PROM

Bring on the food!

MAY 24, 1957

All ready for a night on the town!

Waiting?

Which one?

Sitting pretty!

The grand march.

Al[illegible]nds!

Don't let it get cold!

SENIOR BALL

Isn't love grand?

FEB. 25, 1958

Grand Entrance.

Class officers and their dates.

Make ready for the Grand March!

King and Queen.

SENIOR PLAY

"GENTLEMEN PREFER BLONDES"

"Don't overdo it now, Hobie."

Broadway is waiting.

An all-star production if we ever saw one.

On Friday evening, March 28th, the Senior class presented its annual play, "Gentlemen Prefer Blondes." In the leading roles were Lois Phillips as Lorelei Lee, whom gentlemen prefer, and Gertrude Dean as her friend, Dorothy. Also included in this all-star production were Stephen Hagan, Joel Lerner, Paul Carroll, David Kincade, Mitch Gallagher, Sandra Nenart, Loretta Tatum, Beverly Kinne, Nancy Adams, Hobart Harmon, Barbara Bankart, June Thompson, William Benner, Gus Walsh, Peter Berteletti, Judy Balboni, Barbara Berteletti, Margaret Kelliher, and Diane Carco. We want to thank Mr. MacDonald, our director, for all the time and patience that he spent with us during the weeks preceding the play.

UNDERCLASSMEN

CLASS OF 1959

JUNIORS

CLASS OFFICERS

Left to right: Loretta Meninno, Secretary; Sue Pariseau, President; David Thomas, Treasurer, Thomas Connors, Vice President.

ROOM 10

First row: Y. Collins, D. Brongo, D. Abramowitz, C. Braillard, E. Bowmar, D. DeWitt, E. Comer, J. Dennison, J. Dumaine, J. Dailey, C. Andrews. *Second row:* Mr. MacDonald, W. Bingay, J. DiFelice, B. DePama, E. Dromey, S. Curra, A. Citrano, S. Cook, P. Carlson, E. Berardi, W. Dennis, E. Banks, J. Ambroceo, S. Celi. *Third row:* D. Brooks, J. Colson, L. Blacker, J. Butler, R. Daniels, T. Connors, W. Coffin, B. Connors, W. Duffy, J. Delaney.

ROOM 11

First row, left to right: C. Hagan, R. Kelliher, A. Galvin, R. Flanagan, S. Harriman, M. Karas, L. Hall, R. Flint, I. Galvin, J. Hannon, J. Fuller. *Second row:* Miss Fiore, W. Farrington, P. Henley, A. Freedman, T. Irving, R. Hall, M. Gavin, H. Gerrior, H. Fitzgerald, H. Gallant, T. Dwyer, J. Kelliher.

ROOM 12

First row: P. McDermott, J. Layman, L. Meninno, E. Morton, P. Lynch, E. Robinson, M. Roache, C. Parker, M. Rathburn, N. Kreutel, S. Pariseau, C. Lundgren. *Second row:* T. Lyman, M. Ouelette, J. Quinn, C. Parks, J. Moher, P. Martin, W. Olsen, D. Macbeth, K. MacKenzie, D. O'Keefe, Mr. Haines. *Third row:* J. Lapenus, A. Radden, F. Rayner, J. Ruane, R. Masciarelli, L. O'Brien, W. Mosley, G. Kenney, P. Koufos.

ROOM 15

First row, left to right: A. Snyder, B. Tate, M. Sheehan, E. Wipperman, N. Upham, S. Standish, E. Smith, B. Taylor, C. Wood, S. White, J. Tordoff. *Second row:* Mrs. Greene, F. Smith, C. Wendell, C. Toomey, S. Upham, D. Thomas, J. Sullivan, J. Valin, C. Witt, F. Williams, B. Smith, J. Vitelli.

CANDIDS AROUND SCHOOL

Homeroom 3.

Mechanical drawing class.

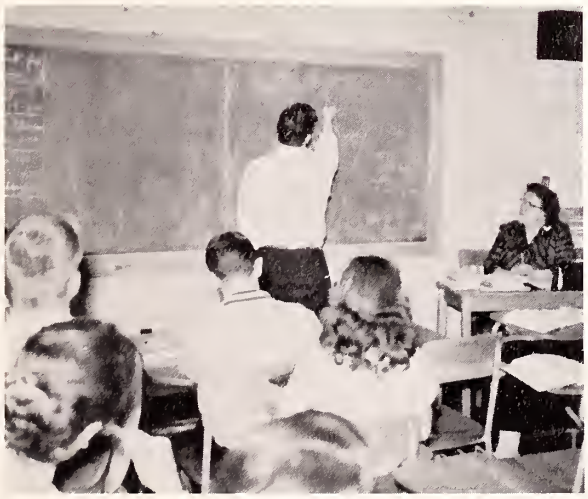

Billy has the right idea!

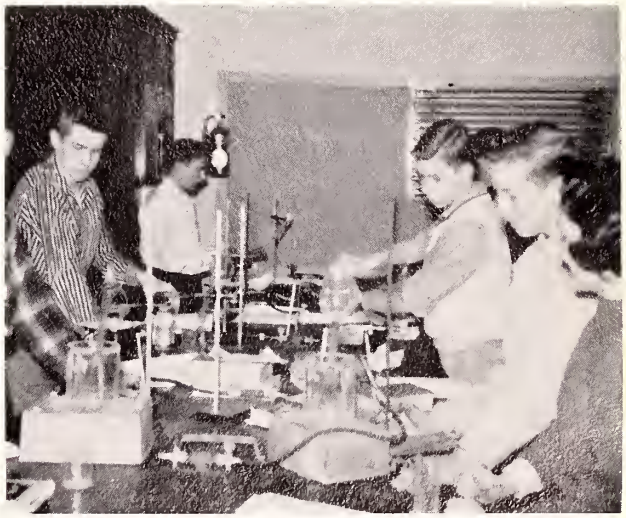

Don't blow the school up now, Steve.

Our Student Exchange representatives to Somerville High.

William Benner, our Good Government representative at the State House.

CLASS OF 1960

CLASS OFFICERS

SOPHOMORES

Left to right: Shirley Darrell, Secretary; William Dean, Vice President; Clem Leary, Treasurer; Paul Pasquarosa.

ROOM 2

First row: V. Dexter, J. DiBiasio, B. Fair, G. Garnhum, M. Karas, G. Gibbons, P. Fingar, A. Goldberg, M. Hannon, M. Harding, H. Heggie. *Second row:* P. Gabrielle, W. Dean, W. Doody, S. Flood, R. Johnson, V. Dean, C. Goldberg, J. Flood, G. Gifford, Miss Roach. *Third row:* R. Flint, A. Fields, G. Hodne, A. Follett, G. Koelsch, T. Duzan, R. Henriksen, D. Fischer.

CAFETERIA

First row, left to right: J. Booth, A. Brown, M. Cater, B. Cataldo, D. Berteletti, A. Abraham, S. Cleveland, C. Andrews, A. Cameron, S. Darrell. *Second row*: R. Bedard, M. Blondell, F. Carr, S. Croft, B. Carlson, A. Cafasso, C. Blackman, K. Crehan, J. Clark, M. Berteletti, Mrs. Miller. *Third row:* D. Baril, D. Correy, J. Bryant, F. Beake, J. Anderson, H. Binley, K. Carrara, J. Baronas, G. Carr.

ROOM 14

First row: C. Roseland, J. Russell, K. Reid, M. Maggelet, S. Leary, G. Salus, S. O'Connor, C. Milne, J. Powers, C. MacAdam, C. Powers, B. Noll. *Second row:* E. Perry, J. Maher, E. Lehan, R. O'Neil, C. Leary, R. McGloin, T. O'Donnell, P. Quinn, E. Peters, Mr. Headstrom. *Third row:* W. McCarthy, D. MacBeth, A. Pocaro, A. Page, P. Sacco, F. Revell, P. Pasquarosa, K. Oles.

ROOM 16

First row: M. Swardlick, C. Williams, S. Smith, H. Scroczinski, D. Yost, H. Wilson, S. Sturdy, V. Sullivan, A. Thompson. *Second row:* R. Smith, R. Tinkham, C. Young, L. Varnerion, J. Sexton, A. Stockus, J. Wolf, R. Sheehan, Mr. Dowson. *Third row:* T. Whelan, P. Upham, D. Spence, R. Wood, A. Uliano, J. Zopper, G. Tyrell.

A DAY AT C.H.S.

And the score goes up another notch!

Shop students at work.

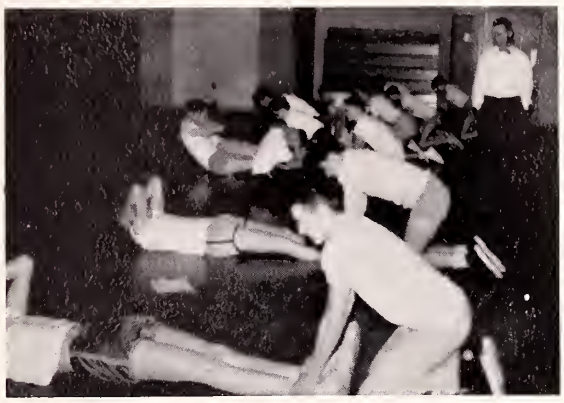

P.T. students taking the physical fitness test.

Our cheerleaders from the underclasses.

Our track lettermen.

Our Junior basketball players.

Majorettes receiving letters.

CLASS OF 1961

FRESHMEN

CLASS OFFICERS

Left to right: Peter White, President; Karen Hagberg, Vice President; Sandra Johnson, Secretary; Janet Morton, Treasurer.

ROOM 1

First row, left to right: S. Dean, B. Brown, D. Farrington, M. Abramowitz, F. Donaghey, C. Contois, S. Baker, L. Davis, A. Coady, M. Morgan, Y. Watkins, R. Andrews. *Second row:* L. Estabrook, R. Crane, N. DeWitt, B. Dudley, J. Alexander, E. Campbell, J. Darling, L. Armando, P. Bailey, S. Balboni, E. Durkee, R. Brown, A. Devine, L. Duguay, Miss Kelley. *Third row:* A. Andersen, W. Barss, E. Crisileo, D. Cooke, J. Boushell, D. Cougle, F. Cook, C. Lenhart, F. Defelice, F. Doyle, R. Brown, C. Devoll.

ROOM 2

First row, left to right: J. Gorton, M. Goldberg, E. Forsyth, M. Joyce, E. Galvin, E. Kingsley, H. Gomes, L. Goldberg, S. Howard, K. Hannon, M. Gasparotto, R. Foley, J. Kessler, B. Germano, G. Gilson. *Second row:* R. Gardner, P. Garrity, J. Horner, A. Flanagan, R. Gray, M. Fennell, S. Johnson, P. Kelleher, A. Gonyer, K. Hagberg, J. Govatsos, R. Finn, J. Keefe, J. Irving, J. Irving, Mrs. Lowry. *Third row:* J. Kelleher, J. Halley, E. Hanlon, L. Gaines, A. Harriman, D. Johnson, L. Jaquith, C. Fraser, R. Ionelli, K. Fischer, W. Kirby, J. Finks.

ROOM 3

First row, left to right: P. Pesaturo, R. Morley, S. Odell, C. Lawhorn, J. Morton, N. McCarthy, M. Lyons, P. Kobbs, S. Lynch, D. Pavadore, L. Lyons, F. Layman, E. Mitchell. *Second row:* J. Nickerson, J. Leeman, R. O'Keefe, R. Lane, P. Knowles, A. Peardon, L. Levins, J. McManus, N. Lutkus, A. O'Connor, P. Lund, L. O'Donnell, J. McLaughlin, C. Mennino, Mr. Carney. *Third row:* R. Milo, J. Nugent, D. Malcolmson, P. Landon, R. Milo, C. Patriarca, J. Loughlin, M. Mayhew, W. McLaughlin, R. Lally, J. O'Neill, S. Lane, R. Lind.

ROOM 5

First row, left to right: A. Vallely, K. Podgurski, M. Toomey, D. Salus, D. Shaw, V. Trenholm, T. Ulman, R. Wier, C. Standish, C. Stevenson, N. Whitaker, P. Pope, M. Zaniboni, J. Webber, N. Zoppa. *Second row:* J. Roche, C. Rogers, J. Proudman, W. Young, J. Ward, J. Roache, J. Piona, C. White, D. Watson, P. Schoenbucher, W. Roche, E. Wesa, J. Wagner, D. Sacco, R. Rayner, Mr. Bowyer. *Third row:* A. Staiti, F. Whitty, R. Tatum, A. Tordoff, P. White, G. Trotman, J. Rolfe, C. Primack, E. Teague, W. Sampson, R. Podgurski, H. Peterson, E. Yule, J. Reynolds, T. Warner.

SPORTS

FOOTBALL

First row, left to right: A. Stockus, R. Trayers, A. Radden, W. Gafteas, A. Walsh, R. Russell, D. Hagan, J. Lerner, P. Callahan, J. Sullivan, P. Pasquarosa, W. Pendergast, W. Olsen, R. Hendricksen. *Second row:* Coach Haines, Coach Moriello, M. Berteletti, S. Burnham, F. Revell, D. Correy, J. Kelliher, A. Pocarro, W. Benner, W. Dean, E. Lehan, Coach LeRoy, J. Bryant. *Third row:* K. Oles, H. Harmon, D. O'Keefe, J. Carrara, D. Thomas, A. Uliano, G. Carr, J. Ambroceo, T. Lyman, and E. Berardi.

Starting a new year with a new coach, Canton looked as if it might open the season with a win. The first half of the Rockland game was nip and tuck, but in the second half Rockland pulled ahead making the winning margin 26 to 13 in their favor.

At Abington, Canton did not look as good as they should have, playing without Joel Lerner or David Hagan. However, in the second half, Canton was full of fire and in four minutes scored two touchdowns—one each by Robert Russell and his cousin, Paul Callahan. The score of this game was Abington 26, Canton 14.

The Canton-North Attleboro game was the only night game of the 1957 season. We went down to North Attleboro knowing we were going to face a very strong ball club. In the second half of the game, Paul Pasquarosa threw a touchdown pass to Joel Lerner for our only score. North Attleboro won, 26 to 7.

In a postponed game, played on a Monday afternoon, Canton shocked Mansfield, when "Rabbitt" Russell took a pass and scored early in the game. Mansfield's superior manpower, however, eventually prevailed, Mansfield winning 26 to 13.

The Barnstable game was one of the sloppiest games in many a year. We went down to the Cape in a pouring rain. When we arrived at the field, it was covered with water and during the first half neither team did much, Barnstable scoring only one touchdown. In the second half of the game Canton received its lone touchdown, a 52 yard run by Robert Russell. Barnstable then went on to score twice more. The end result was Canton 7, Barnstable 20.

Oliver Ames of North Easton came to Canton with a record of twenty-four straight games without a loss. Canton could not move the ball during the first half, while Oliver Ames ran up 26 points. In the second half Canton held Oliver Ames to only one touchdown. However, Oliver Ames won, 33 to 7.

Co-Captains
DAVID HAGAN, JOEL LERNER

Coaches
David Haines, Assistant Coach; Mario Moriello, Head Coach; and John Le Roy, Assistant Coach.

Canton went to Hingham with high hopes of pulling an upset. In the first half Hingham scored thirty-five points to Canton's seven. In the second half, it was a draw, with Canton scoring thirteen and Hingham thirteen. Joel Lerner had quite a day for himself, gaining 176 yards along with named BACK OF THE WEEK. Billy Gefteas had his picture in the Boston Sunday Herald Sports Section the next day.

Beautiful weather favored the old rivals on Thanksgiving Day, November 28, 1957, in the traditional Canton-Stoughton classic. Stoughton was heavily favored, as Canton had not beaten Stoughton since 1952. Stoughton had the better season, winning three while losing four. Stoughton scored twice in the first half, and Canton scored its lone touchdown in the third period. This was a hard fought game, but the boys from Stoughton proved too much for us. The final game of the year proved a loss for Canton, 33 to 7.

Although it appears that the green and white did not have a very good season, it is only right that we give the just credit that is due to each and every member of the football team. We all know how hard they worked each week, practicing for that one big day—Saturday, and we also know that even though they did not have even one win, our boys played every game with their whole heart and soul. We can say that the underclassmen will have future years in which to make their glory, but our own Senior boys are through with football as far as high school is concerned. However, let us always remember these eight, the member of our class who have done such an excellent job on the gridiron: David Hagan, Joel Lerner, Robert Trayers, Gus Walsh, William Pendergast, Bill Benner, Hobbie Harmon, and Billy Gefteas. We should also give special credit to Bobby Trayers, who, in spite of a painful leg injury, went out to help the boys during the Thanksgiving Day game.

FIGHT, CANTON, FIGHT

GO, GREEN, GO

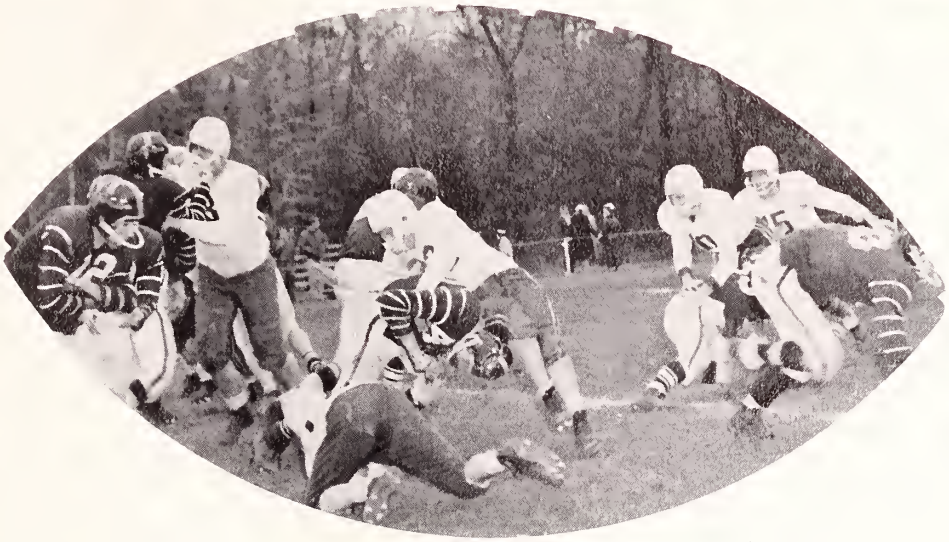

FIELD HOCKEY

VARSITY
Left to right: S. Croft, L. Tatum, N. Adams, B. Berteletti, L. Tatum, M. McGowan. *Second row:* D. Carco, G. Dean, M. Watkins, S. Pariseau, M. Gallagher, M. Kelliher, D. Zanazzo.

SEASON'S RECORD

Braintree	2
Canton	1
Foxboro	1
Canton	1
Canton	6
Oliver Ames	1
Canton	2
Oliver Ames	1
Foxboro	6
Canton	1
Canton	3
Stoughton	0

Barbara Berteletti, Manager; Nancy Adams, Captain.

JUNIOR VARSITY

Left to right: R. Kelliher, M. Swardlick, A. Galvin, M. Magelette, J. Layman, V. Flanagan, S. Leary, M. Blondell, M. Harding, Coach, Mary Hayes. *Second row:* J. Tisdale, G. Gibbons, S. Flood, S. Sturdy, B. Carlson, P. McDermott, E. Galvin, S. White, D. Berteletti, S. Nenart.

BASKETBALL

VARSITY

First row: A. Citrano, P. Callahan, J. Lerner, R. Trayers, D. Thomas, B. Connors. *Second row:* Mr. Clough, Coach, R. Russell, P. Pasquarosa, R. Hall, F. Darling, and L. O'Brien.

Jump, Lerner, jump!

David sinks one!

Catch it, "Rab"!

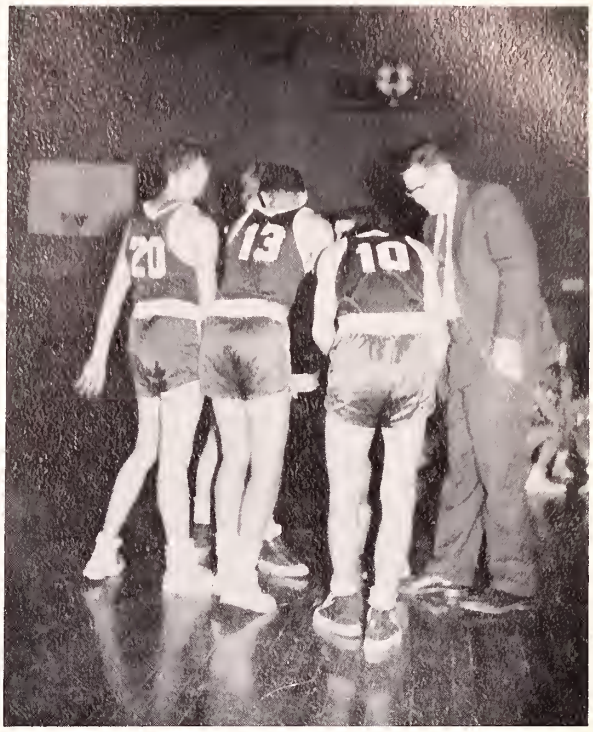

Go get 'em, boys!

"Swish"

JUNIOR VARSITY

First row: P. Upham, F. Revell, J. Koelsch, W. Jenkins, R. Hodne, J. Bryant. *Second row:* S. Burnham, T. Lyman, S. Conley, W. Mosley, J. Ruane, W. Duffy, J. DeFelice, G. Kenny, and Mr. Haines, Coach.

BASEBALL

Left to right: Joel Lerner, William Gefteas, Hobart Harmon, David Hagan, Gus Walsh, and Robert Russell.

MR. ROBERT GIBSON, Coach

Joel gets ready for a four bagger.

Out of the park for "Rab."

Hobbie stops a low one!

Dede scoops a grounder!

Rabbit's warming up!

Joel gets ready to smash it!

Billy bunts one!

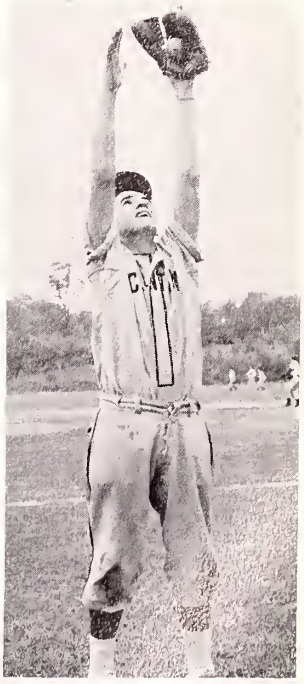

Gussy catches a high-fly!

BASKETBALL

VARSITY

Left to right: G. Dean, J. Layman, M. Kelliher, J. MacDonald, M. Watkins, L. Tatum, M. Gallagher, L. Tatum.

Captain: JUDY MacDONALD

Manager: MARCIA GALLAGHER

MUSH

PEBBLES

JUDY

LAURIE

MARY

GERTIE LENIE

CUCK

JR. VARSITY

First row: S. Curra, S. White, M. Harding, N. Upham, J. Vitelli, D. Bertelli, A. Tardianco, A. Galvin. *Second row:* M. Hannon, P. McDermott, H. Heggie, D. Yost, J. Fuller, A. Citrano, B. Taylor, B. Carlson, S. Sturdy.

SOFTBALL

Look at the recruits.

FOOTBALL CHEERLEADERS

First row: Sandra Nenart, Virginia Lyons, Judy Balboni, Mary Lou McGowan. *Second row:* Diane Abramowitz, Nancy Adams, Captain, and Rosemary Kelliher.

Left to right:
V. Lyons
S. Croft
L. Bowmar
D. Abramowitz

Left to right: M. Swadlick, R. Kelliher, V. Flanagan. *Second row:* M. McGowan, S. Nenart
Third row: N. Adams.

TRACK TEAM

First row, left to right: W. Bingay, P. Berteletti, A. McClellan, E. Berardi, A. Radden. *Second row:* Mr. Callanan, W. Pendergast, A. Walsh, R. Trayers, P. Callahan.

Gussy chucks one!

HOCKEY TEAM

Pete saves it!

First row, left to right: D. McBeth, D. Brooks, W. Olsen, A. Walsh, C. Leary, E. Lehan, J. Wolfe. *Second row:* D. Correy, A. Radden, H. Fitzgerald, W. Pendergast, R. Hendricksen, W. Bingay, P. Carlson.

ACTIVITIES

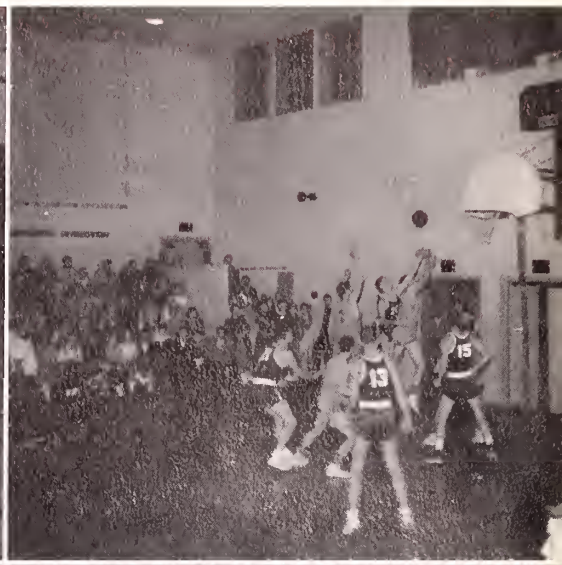

Editors, Stephen Hagan and Lorraine Tatum.
Advisor, Mr. Robert Tighe.

BUSINESS MANAGER
Sandra Stewart

PHOTOGRAPHER
Hobart Harmon

ARTIST, Barbara I. Bankart

STAFF

WRITERS: V. Wagner, K. Donaghey, M. Kelliher, C. Mason.

SPONSORS: A. Lawrence, L. Cardel, K. Donaghey, P. Carroll, N. Adams, D. Zanazzo. *Second row:* G. Dean, S. Hagan, A. Walsh, W. Pendergast, J. Long.

TYPISTS: L. Cardell, J. Baker, A. Lawrence.

ADVERTISEMENTS: D. Carco, L. Tatum, B. Berteletti, A. Lawrence, J. Long. *Second row:* P. Carroll, W. Pendergast, M. Gallagher, A. Walsh.

SUBSCRIPTIONS: L. Tatum, D. Carco, M. Farrington. *Second row:* D. Zanazzo, N. Adams, P. Briggs.

MIRROR MAGAZINE

First row, left to right: B. Bankart, P. Currier, A. Galvin, L. Mennino, E. Wippermann, V. Wagner, S. Cleveland. *Second row:* S. White, J. Yeomans, E. Mennino, D. DeWitt, S. Croft, J. Dailey, J. Baker. *Third row:* E. Smith, G. Dean, A. Citrano, L. Cardell, A. Lawrence, L. Tatum.

Judy Baker, *Editor*

STUDENT COUNCIL

First row, left to right: Ann Galvin, Barbara Bankart, Joseph DeFelice, Isabelle Galvin, Marcia Gallagher, Robert Trayers. *Second row:* Mr. Leroy, Advisor, Virginia Wagner, Dorothy Zanazzo, Edwin Banks, Richard Hendricksen, Marcia Blondell, and Susan Leary.

The Student Council, under the direction of Mr. LeRoy, has been very active this year. The representatives attended several conventions at various high schools.

On November 29, the Council sponsored its annual dance, *The Autumn Nocturne*, which turned out to be a huge success. Virginia Wagner and Al Frew were crowned King and Queen.

On December 17, members of the Student Council represented Canton High School with a record poll on Bob Clayton's Boston Ballroom.

As you can see, our school is well on its way to having a very strong Student Council.

Marcia Gallagher, *President;* Isabelle Galvin, *Secretary;* Robert Trayers, *Vice President;* Joseph DeFelice, *Treasurer.*

PRO MERITO

Seated, left to right: S. Hagan, Mrs. Dana, Sponsor, M. Kelliher. *Standing:* J. Lerner, A. Citrano, J. Mitcheroney, E. Vaitkunas, C. Taber, S. Nenart, J. Yeomans, Lorraine Tatum, Loretta Tatum, K. Donaghey, J. Baker, B. Gora, B. Mennino, W. Gefteas.

Those students who have maintained at least a "B" or better average during their first three years at Canton High School are eligible to receive the Pro Merito award at the graduation exercises at the end of their Junior year.

Those who have received this award have shown that they realize the true importance of hard work and study as the best preparation for their future successes.

The presentation of the Pro Merito pins was conducted by Mr. Donovan to the following members of the Class of 1958: Judith R. Baker, Alfred A. Citrano, Paul B. Currier, Kathleen R. Donaghey, William P. Gefteas, Barbara A. Gora, Stephen Hagan, Margaret E. Kelliher, Joel A. Lerner, Elizabeth Mennino, Joanne C. Mitcheroney, Sandra A. Nenart, Caroline W. Taber, Loretta J. Tatum, Lorraine J. Tatum, Eldona M. Vaitkunas, and Joyce M. Yeomans.

JUNE 7, 1957

BOYS' STATE — GIRLS' STATE

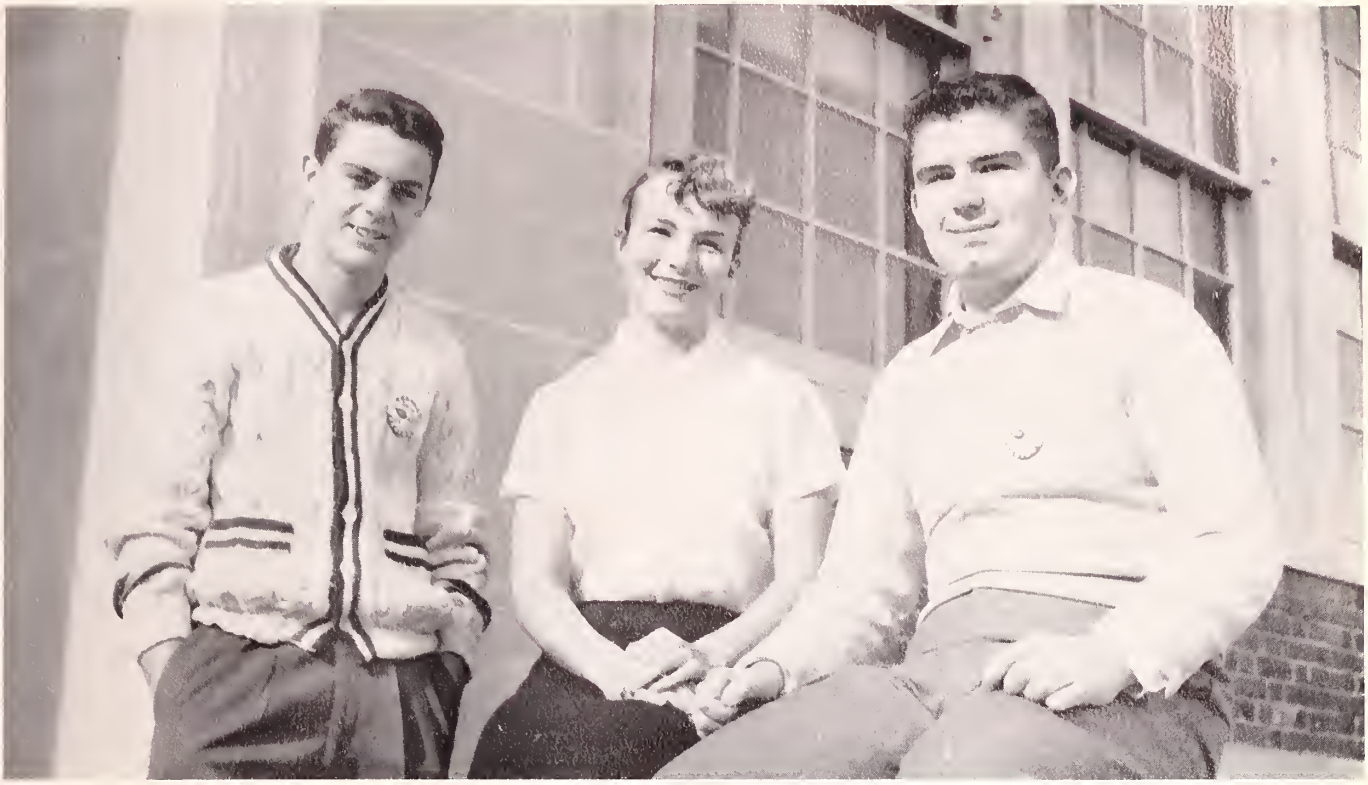

Our representatives to the American Legion Boys' State and Girls' State, June 1957: Joel Lerner, Barbara L. Bankart, Stephen Hagan.

DRIVER TRAINING

With Mr. Hugh Dowson, Driver Training Director, we proudly present our licenses: Judith Baker, Sandra Nenart, Loretta J. Tatum, and Stephen Hagan.

BAND

DRUMS

WOODWINDS

BAND OFFICERS
Secretary-Treasurer: Sally Sturdy
President: Caroline Taber
Vice President: Carol Standish
Manager: Paul Currier

BRASS

BATON SQUAD

MAJORETTES

HEAD MAJORETTES
Kathy O'Donnell and Marie Farrington.

First row: K. O'Donnell and M. Farrington. *Second row:* E. Comer, J. MacDonald, C. Andrews, E. Smith, D. DeWitt, C. Wood, and G. Sailas.

BATON TWIRLER
Christie Hutchinson

GLEE CLUB

First row, left to right: N. Whitaker, B. Dudley, R. Weir, G. Gilson, B. Germano, M. Abramowitz, S. Callahan, L. Levins. *Second row:* D. Salus, A. Peardon, D. Shaw, J. Alexander K. Hagberg, P. Knowles, M. Gasparotto, and C. Standish.

A.A. ASSEMBLY

FEBRUARY 7, 1958

Seniors awarded jackets and letters in field hockey.

Seniors awarded jackets in football.

Seniors awarded jackets in cheering.

Seniors awarded jackets in band.

Seniors awarded jackets and letters in basketball.

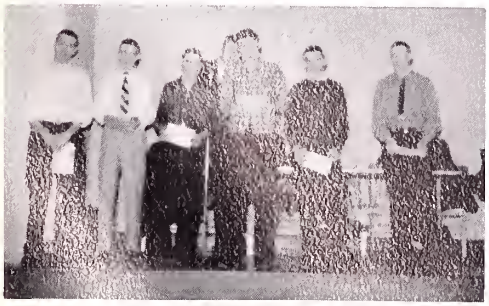

Seniors and juniors awarded letters for basketball.

Paul Callahan presented with all-scholastic trophy by Coach Moriello.

ROCKY POINT BAR
THE BITE THAT MADE MILWAUKEE FAMOUS

ADVERTISEMENTS

done

PLYMOUTH RUBBER COMPANY

INCORPORATED

Revere Street
CANTON, MASSACHUSETTS

$40.00

BEST OF LUCK
TO THE CLASS OF '58

Compliments of

CANTON TOWN CLUB

CANTON, MASSACHUSETTS

CANTON REXALL DRUG

24 Hour
Prescription Service

592 Washington Street
CAnton 6-0782

JOSEPH D. GALVIN & CO.

Insurance and Real Estate

703 Washington Street
CAnton 6-0505

Compliments of
LEWIS A. SCHOFIELD, DBA

SCHOFIELDS, INC.

Canton Branch
Concrete Form
Contractors

Dedham Street
CANTON, MASSACHUSETTS
CAnton 6-1075

Compliments
of

NEWELL S. HAGAN

M.D.

CONNIE'S
PIONEER FOOD STORE

586 Washington Street
CAnton 6-0623

M. J. DOCKRAY & SON

Est. 1897

MRS. JAMES A. DOCKRAY
Director

AIR CONDITIONED
FUNERAL HOME

455 Washington Street
OFFICE: 44 HIGH STREET

TOWN CAB

BERNIE FALLON, Prop.
562 Washington Street
CAnton 6-0999

CLARK MOVING CO.

Turnpike Street

CANTON, MASSACHUSETTS

MARY BRADY'S BEAUTY SALON

10 Church Street
CAnton 6-0639
Mary Brady, Lucille Sloan, Rita Messier.

Residential or Industrial
Contracting and Repairing

TIBBETTS ELECTRIC

DEDHAM, MASS.
CHARLES CIRELLO
409 Washington St.

CAnton 6-1123-m
DEdham 3-3475

TOWN OIL COMPANY

65 Washington Street

Canton 6-0280

CANTON PAINT AND WALLPAPER STORE

125 Washington Street

TEL. Canton 6-0782

FORREST CLEANERS

566 Washington Street

CANTON, MASSACHUSETTS

Free Delivery

THE JOLLY CHEF

583 Washington Street
CANTON, MASSACHUSETTS

G. H. LAWLESS CHEVROLET

879 Washington Street
CANTON, MASSACHUSETTS
CAnton 6-1200

C. W. CROWELL & SON

PONKAPOAG
Local Distributors for

S. S. PIERCE CO.
ESTABLISHED 1831 INCORPORATED 1894

Quality meats and provisions. S. S. Pierce fine foods, beer and wine.

FREE DELIVERY
DAILY

CAnton 6-0585

EASTERN PHOTO SUPPLY COMPANY, INCORPORATED

1001 Turnpike Street
CANTON, MASSACHUSETTS
BY WM. L. JARVIS, JR.

Best Wishes and
Lots of Luck
to the Class of 1958

STRAND JEWELERS

ELE CORMAN
Gemologist
CANTON, MASS.

Good Plumbing
Is Important

E. M. DUGGAN

Plumbing and Heating
Oil Burners

CAnton 6-1112

MANUFACTURERS OF FINE WOOLENS

40.00

Since 1856

YOUR PATRONAGE OF OUR
MILL STORE IS INVITED

28 Draper Lane
CANTON, MASSACHUSETTS

For Better Furniture Buys
Rush to

CONNORS WAYSIDE
FURNITURE CO., INC.

Route 138
CANTON, MASSACHUSETTS

CANTON
LUMBER AND SUPPLY

489 Washington Street
CANTON, MASSACHUSETTS

PICTURE AT T.U.T.

LINMAR
MEN'S STORE

594 Washington Street
CANTON, MASSACHUSETTS

Where You
Get Your Tuxedo
for the Junior Prom

Compliments
of

PORTER PATENT
LEATHER CO.

Neponset Street
CANTON, MASSACHUSETTS

AUDREY C. FIELDS

Real Estate

399 Chapman Street
CANTON, MASSACHUSETTS
CAnton 6-1269

Compliments
of

SKIENDIEL'S
DELICATESSEN

COBB'S CORNER
Stoughton, Sharon
Canton Line

Compliments
of

FRANK KUNKLE

& SON

Nutritious
Dairy Products

J. A. NUGENT

46 Lawrence Street
CANTON, MASSACHUSETTS

Compliments
of

SPEAR
HARDWARE, INC.

Complete Hardware
and Housewares,
in
CANTON—WALPOLE
SHARON—EAST WALPOLE

TV
Sales and Service

JOE MURPHY, INC.

541 Washington Street
CANTON, MASSACHUSETTS

Newspapers
Radios

DANAHY PHARMACY

550-552 Washington St.
CANTON, MASSACHUSETTS
CAnton 6-0668
Free Delivery
on Prescriptions

THE
CHATTERBOX

Gifts

3 Rockland Street
CANTON, MASSACHUSETTS

CAnton 6-1890

Compliments of
Canton Co-operative Bank
510 Washington Street

Compliments
of

NEW TURNPIKE CAFE, INC.

ROUTE 138

Turnpike Street
CANTON, MASSACHUSETTS

MORO'S MARKET

699 Washington Street
CAnton 6-0261-M

Compliments
of

JACK KATZ
DEPT. STORE

581 Washington Street
CANTON, MASSACHUSETTS

Sand Gravel

Compliments of

A. A. WILL CORPORATION

TURNPIKE STREET
CAnton 6-0722

Stone
Crushed
Bank
Gravel

Compliments of

DYKEMEN'S PHARMACY

Washington Street
CANTON, MASSACHUSETTS

CAnton 6-0678

PONTIAC Sales and Service at
HAYNE'S GARAGE
Turnpike Street
CANTON, MASSACHUSETTS
CAnton 6-1650

PURDY'S

Official Photographer
of

CANTON HIGH SCHOOL

367 Boylston Street

BOSTON

Telephone COpley 7-6079

BLUE HILL
COUNTRY CLUB

CANTON, MASSACHUSETTS

"Where We Enjoy Our
Senior Proms."

CANTON OIL
COMPANY

884 Washington Street
CANTON, MASSACHUSETTS

IVALDI MOTORS

HUDSON Sales and Service
395 Washington Street
CANTON 6-0494

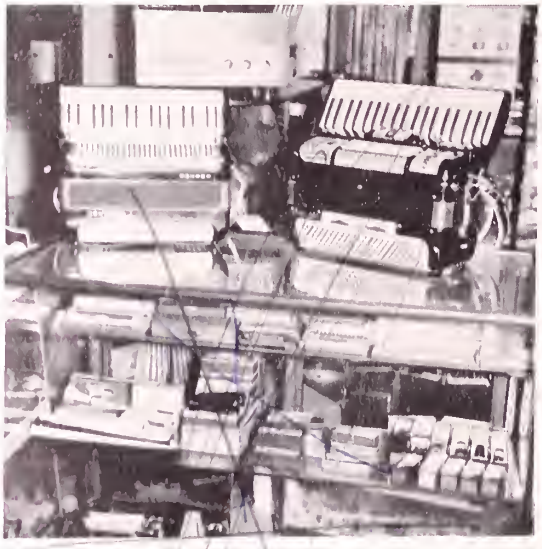

FARNHAM MUSIC SHOP

Instruments Bought, Sold
and Repaired
Accordions—Sheet Music
Phonographs

850 Washington Street, Norwood
Tel. Norwood 7-2012

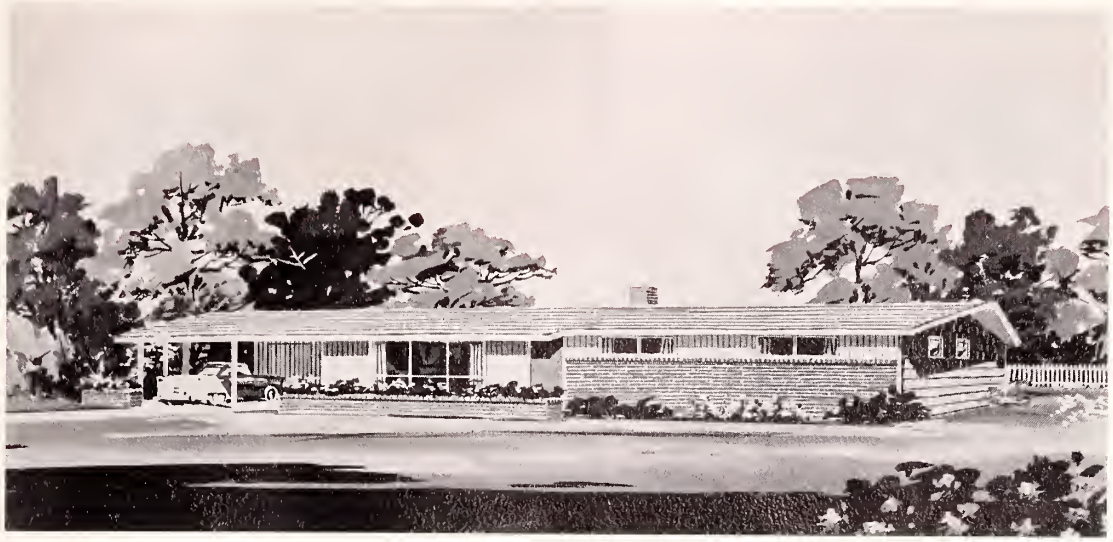

Lottie Gora
Joe Gora

WALNUT KNOLL, INC.

Designers ● Builders

36 MESSINGER ST.
CANTON, MASS. Ca. 6-0628

SHOPPING FOR A JOB?

CHECK WHAT YOU WANT:

☐ *Good starting salary with regular raises*

$ 49.00

☐ *Pleasant work with other girls and young men*

☐ *Prestige of a responsible job with a well-known and respected company*

If your list shows three checks, then you should check into what the Telephone Company has to offer you. Smart girls are doing it now, before they graduate from high school. Come in and see our employment interviewer soon. You'll enjoy talking with her.

Act now, and you can say with pride, "I'm all set! I'm going to work with the Telephone Company!"

See the Guidance Counselor at your school, and talk first with her about when and where to apply.

NEW ENGLAND TELEPHONE AND TELEGRAPH COMPANY

TO THE CLASS OF 1958

Our sincere congratulations to each of you and our best wishes for the years ahead.

MR. AND MRS. CARLTON B. TABER

BUSINESS PATRONS

WASHINGTON LIQUOR STORE, INC.
561 Washington Street

FRANK & VINCENT'S BARBER SHOP
Washington Street

JOHN P. WALSH, SURVEYOR
13 Ponkapoag Way

CARADONNA'S LIQUOR STORE
551 Washington Street

SADDLES & SPURS, INC.
550 Washington Street

ANNE'S LUNCHEONETTE
Washington Street

CANTON LIQUOR & WINE
618 Washington Street

ANGELO THE FLORIST
Canton, Mass.

CANTON BOWLING ROME
602 Washington Street

MODERN VARIETY STORE
588 Washington Street

BOB DUNN'S AUTO SEAT COVERS
Route 138, Turnpike St.

RUSSELL OIL & COAL CO.
632 Washington Street

NEPONSET POULTRY FARM
Norwood, Mass.

H. S. GRAHAM & SON FUNERAL HOME
15 Church Street

SUBURBAN ELECTRICAL CO.
12 Louise Street

1213 Mr + Mrs. Paul Callaman

SPONSORS

Margaret L. Ahearn
Dale E. Allberry
Mrs. Janet D. Abernathy
Mr. and Mrs. Thomas E. Abely
Mrs. Terrance Allen
Mr. and Mrs. William Alsop
Mr. and Mrs. John J. Adams
Mr. and Mrs. John A. Bright
Mr. and Mrs. Walter Bucci
Mr. and Mrs. Robert S. Baker
Mr. and Mrs. Frederick A. Beake
Mr. and Mrs. Donald R. Brodeur
Mr. and Mrs. Peter A. Berteletti
Mrs. Mary J. Brown
Miss Susan Brady
Mr. John F. Buckley
Mr. and Mrs. John Booth
Mr. and Mrs. Martin Blondell
Edward R. Boles
Mr. and Mrs. J. C. Billingsley
Mr. and Mrs. Henry T. Brooks
Mr. and Mrs. Howard Braillard
Mr. and Mrs. Charles Bolster
Dr. and Mrs. Zdenek S. Bednar
Mr. and Mrs. Joseph S. Bender
Mr. and Mrs. J. Sumner Bullock
Mr. and Mrs. Lee Berteletti
Mr. and Mrs. Edward Brown
Mr. and Mrs. Peter Blaustein
Mr. and Mrs. John Brooks
Mr. and Mrs. Harry M. Beardsell
Mr. and Mrs. Charles L. Bankart
Mr. and Mrs. David M. Biggs
Mr. and Mrs. Walter J. Bunsgel, Jr.
Mr. and Mrs. Michael Berteletti
Jeannette L. Bertrand
Miss Helen G. Callery
Miss Mary H. Conley
Mr. and Mrs. Ronnie Cohen
Mr. and Mrs. Benjamin Currier
Mr. and Mrs. John Callahan
George P. Carnie
Mr. and Mrs. Joseph Carrara
Mr. and Mrs. Ralph S. Clough
Mr. and Mrs. Robert Cohen
Mr. and Mrs. William F. Curtis, Jr.
James Cotter
Mr. and Mrs. Edward Colligan
Mr. and Mrs. Joan Coady
Mr. and Mrs. Joseph Carrara
Mr. and Mrs. John Connor
Miss Louise Crowd
Mr. and Mrs. R. F. Corliss
Mr. and Mrs. William Cash
Mr. and Mrs. Nestone Carco
Mr. and Mrs. Leonard Curra
Mr. and Mrs. William M. Croake
Mr. and Mrs. Leo H. Croft
Mr. Harold C. Carlson
Mr. and Mrs. Edward DiBiasio
Lena M. Draper
Mr. and Mrs. Hugh Dowson
Mr. and Mrs. G. Ivison Dana
Mr. and Mrs. Bernard Devine
Mrs. Edward Dailey
Mr. and Mrs. E. D. Dardano
Mr. and Mrs. A. Durta
Mr. and Mrs. Daniel E. Dunn
Roland L. Duguay
Mrs. Otis S. Dubey
Mr. and Mrs. William F. Dailey
Mrs. Francis E. Dockray
Mr. and Mrs. George M. Dexter
Beatrice Daley
Mr. and Mrs. Charles T. Duffey
Mr. and Mrs. Vincent DiBiasio
Mr. and Mrs. Edward Deueir
Mr. and Mrs. William E. Donovan
Mr. and Mrs. William F. Devine
Mr. John Duffet
Mr. and Mrs. A. R. Dunleavy
Mr. and Mrs. Richard F. Doyle
Mr. and Mrs. Albert Dardano
Billy Dailey
Mr. and Mrs. Earl J. D'Entremont
Mr. and Mrs. W. S. Eisenhaur

Mr. + Mrs. Bernard Fallon

SPONSORS

Miss Dotty Evans
Mr. and Mrs. C. Endicott
Miss Marie C. Fitzgerald
Mr. and Mrs. John E. Fish
Mr. and Mrs. Bernard Fallon
Mr. and Mrs. Thomas F. Finn
Mr. and Mrs. George Farnham, Sr.
Mr. and Mrs. Charles Freeman
Sylvia D. Fish
A Friend
Mr. and Mrs. Alfred J. Fairfield
Mr. and Mrs. Ray Feeley
Mr. and Mrs. James A. Fitzpatrick
Mr. and Mrs. Herbert Foley
A Friend
Barbara C. Fiore
Mr. and Mrs. Joseph Gora
Mr. and Mrs. Leo J. Galligan
Miss Jeannette Galler
Mr. and Mrs. Joseph Guisto
Mr. and Mrs. Robert C. Gibson
John Glenn
Mr. and Mrs. Gerald M. Galligan
Mr. and Mrs. Henry E. Gabrielle and Family
Mr. and Mrs. Richard H. Gardner
Mr. and Mrs. Albert R. Greene
Mr. and Mrs. George T. Gildia
Mr. and Mrs. Brewster Gifford
Mr. and Mrs. Joseph Germano
Mr. and Mrs. George W. Govey
Mr. and Mrs. George Grady
Mrs. Smith Gifford
Mr. and Mrs. Charles Gallagher
Mr. and Mrs. William Gross
Miss Hannon
Mr. and Mrs. Peter Gefteas
Mr. and Mrs. Albert Gamputra
Mrs. Alan Golub
Mr. and Mrs. Fosdick Harrison
Hattie Howard
Mr. and Mrs. William Howard
Mr. and Mrs. P. Frank Hayes
Mr. Lyman F. Hewitson
Mr. and Mrs. Edward Harrington
Mr. and Mrs. Frank T. Harrington
Mr. and Mrs. Robert Howard
Mr. and Mrs. Roe P. Hendrick
Mrs. Helen Hannon
Mr. and Mrs. Roy Harding
Mr. and Mrs. Robert Homer
Mr. and Mrs. Angelo Ionelli
Russell Jennison
Mr. and Mrs. Richard Joyce
Mr. George Jones
George Jenkins
Mr. and Mrs. True Johnson
Lucille T. Kelley
Mr. and Mrs. R. W. Kreutal
Mr. and Mrs. Paul J. Kelly
Mrs. John D. Keefe
Mr. and Mrs. Storrus L. Kenney, Jr.
Mr. and Mrs. Edmund H. Keliger
Mr. and Mrs. George Levant
Mr. and Mrs. Robert Lesieur
Mr. and Mrs. Kenneth Lima
Mr. and Mrs. William Lahti
Mr. and Mrs. Harry A. Levins
Mrs. Ann Lerner
Mr. and Mrs. William LePon
Mr. and Mrs. Wm. L. Logan
Mr. and Mrs. Francis W. Lawrence
Mrs. Russell W. Loury
Mr. and Mrs. Joseph Landrigan
Mrs. Thomas F. Long, Jr.
Mr. and Mrs. Frank Leahan
Mr. and Mrs. Charles P. Leary
Mr. and Mrs. John McClellan
Mr. and Mrs. James McAdam
Mr. and Mrs. Louis Martin, Sr.
Mr. and Mrs. John Miller
Joanne M. Meade
Mr. and Mrs. Ralph Masciarelli
Mr. and Mrs. Everett Minichielli
Mr. and Mrs. Michael Mitcheroney
Mr. and Mrs. Robert F. Montgomery
Mr. and Mrs. Joseph Martin
Mr. and Mrs. Anthony Mazzons

SPONSORS

Mr. and Mrs. L. F. Mason
Mr. and Mrs. Andrew P. Manette
Mr. and Mrs. Francis X. McEnamey
Mrs. Mirian D. Nolen
Mr. and Mrs. John A. Nardi
Mr. and Mrs. Joseph H. Nenart
Mrs. Joseph C. Nowell
Mr. and Mrs. Joseph B. O'Brien
Madelin C. O'Donnell
Mr. and Mrs. John T. Olsen, Jr.
Mr. and Mrs. Richard O'Brien
Mr. and Mrs. Leo F. Prendiville
Mr. and Mrs. Charles Papanti
Mr. and Mrs. Charles Papanti
Mr. and Mrs. M. Phillips
Miss Ann B. Peirce
Mr. and Mrs. Ernest Patriarca
Mr. and Mrs. Herman Peters
Mr. and Mrs. Felix Pasquarosa
Mrs. Ruth Parsons
George J. Porcaro
Mr. and Mrs. Wendell Phillips, Jr.
Calvin Peterson
Mr. and Mrs. Ralph Pasquarosa
Miss Mary T. Sullivan
Mr. and Mrs. John J. Piotto, Jr.
Mr. and Mrs. Leo F. Prendiville
Mr. and Mrs. Arthur Peters
Mrs. Bernadette Pazasis
Mr. and Mrs. Frank J. Pino
J. Louis Quinn
Mr. and Mrs. Nicholas A. Rasetzki
Mr. and Mrs. John F. Russell
Fred Ross
Mr. and Mrs. William Roche
Mr. and Mrs. John W. Rutherford
Mr. and Mrs. William C. Russell
Mr. and Mrs. Richard T. Russell
Mrs. [illegible] T. Sumner, Sr.
Mrs. [illegible] E. Seavey
Mr. and Mrs. Lawrence Southwood
Mr. and Mrs. Francis Sears
Mr. and Mrs. Robert Shaw
Mr. and Mrs. Robert Shaw
Mr. and Mrs. Richard A. Seavey
Mr. and Mrs. Gordon H. Snyder
Mr. and Mrs. Alfred G. Salus
Mr. and Mrs. Philip C. Sturdy
Mr. and Mrs. James H. Storme
Bob Singer
Mr. and Mrs. Joseph Semple
Mr. and Mrs. Saul Swardlick
Mr. and Mrs. Samuel Swardlick
Mr. and Mrs. Albert Staiti
Mr. and Mrs. Paul Smith
Mr. and Mrs. James Sullivan
Mr. and Mrs. Frank J. Carroll
Mr. Harold Rosen
Mr. and Mrs. Harry N. Smith
Mr. and Mrs. Robert H. Stocker, Jr.
Mr. and Mrs. E. D. Tatum
Dr. and Mrs. Harold W. Tate
Mr. and Mrs. Carlton B. Taber
Robert W. Tighe
Mr. and Mrs. Everett S. Taber
Mr. and Mrs. James W. Thompson
Mr. and Mrs. John P. Trayers
Mr. and Mrs. Charles Tardanico
Mr. and Mrs. Maynard Teague
Mr. and Mrs. R. Tisdale
Mr. and Mrs. Timber
Mr. and Mrs. Wm. Varney
Miss Jeanne F. M. Wilcox
Lawrence Walsh
Miss Grace Walraven
Miss Velma A. Webster
Mr. and Mrs. Frank E. Wedge
Mrs. Betty Winters
Mr. and Mrs. Charles Watkins
Mr. and Mrs. Frederick J. Welch
Mr. and Mrs. Albert Wither
Mr. and Mrs. Wm. Yeomans
Mr. and Mrs. Robert Yarush
Mr. and Mrs. John Yeomans
Mr. and Mrs. Carlo Zanazzo
Mr. and Mrs. Joseph Zanazzo
Mr. and Mrs. John Zanazzo
Mr. and Mrs. Joseph Zoppa

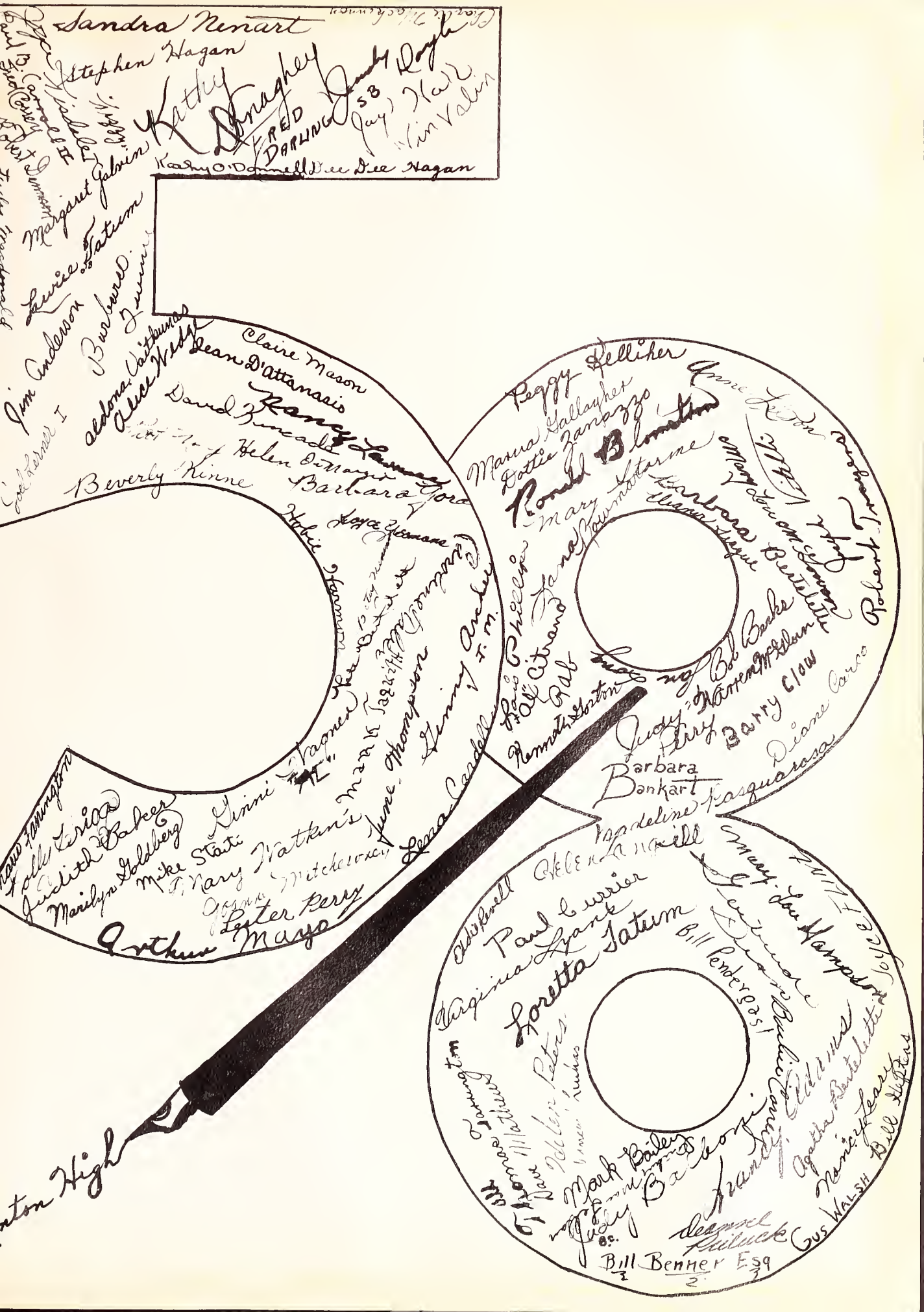
Sandra Renart
Stephen Hagan
Kathy Donaghey
Fred Darling
Margaret Fabrin
Laurice Fatum
Jim Anderson
Claire Mason
Dean D'Attanasio
Nancy Lamey
David Zuncada
Helen D'Angelo
Beverly Kinne
Barbara Ford
Peggy Pelliher
Ronald Blanton
Barbara Bankart
Judy Perry
Barry Clow
Diane Carco
Pasquarosa
Judith Baker
Marilyn Goldberg
Mike Stati
Mary Watkins
Peter Perry
Arthur Mayo
Paul Currier
Virginia Frank
Loretta Fatum
Bill Pendergast
Mark Bailey
Bill Benner Esq
Gus Walsh
Bill Hufferd

LITHOGRAPHED BY

TAYLOR PUBLISHING CO.

DALLAS • TEXAS

The Best Yearbooks are TAYLOR-MADE

Bakery — come back tomorrow

Demarco's $5.00 donation

Pizza House

Estey's — $10.00

Canton Public Market — $10.00

Com

CANTON PUBLIC LIBRARY
CANTON, MASSACHUSETTS

CANTON PUBLIC LIBRARY
3 1631 00169 5696

47
6
283

$600 00 - ads
283

900,
800
1700

impr $5.00 not paid

FOSTERS ESSO
SERVICENTER
ROUTE 138 CANTON, MASS.